



California National Brown Swiss Sale

2 pm, Friday, June 16, 2023

Animal Science Pavilion

California State University, Fresno, CA

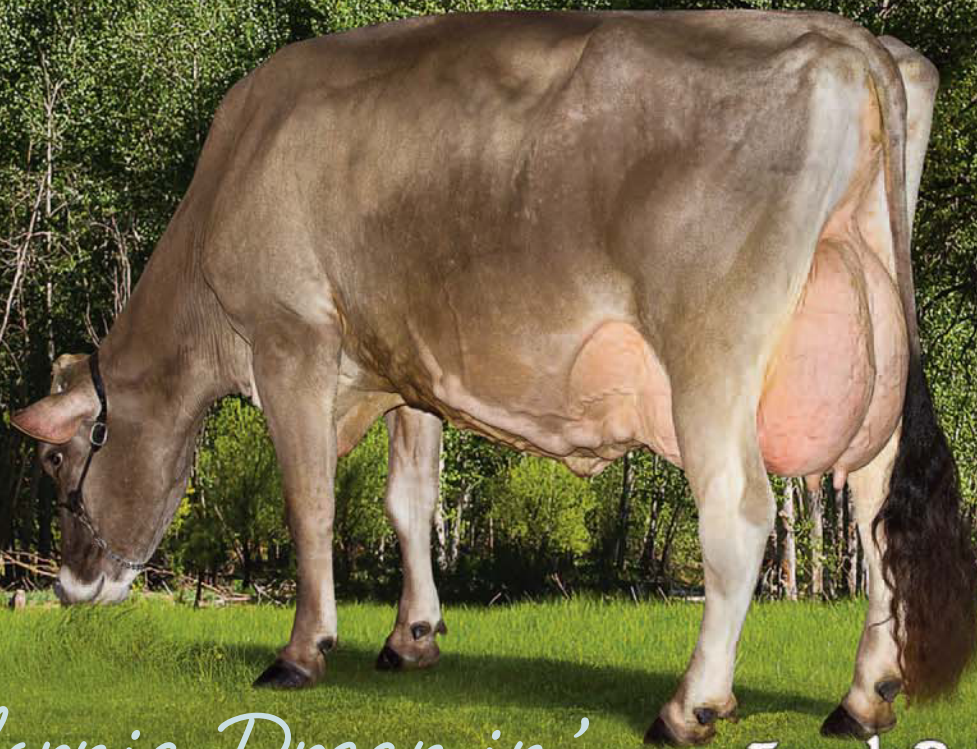

California Dreamin'

Frank Robinson

Welcome

The California Brown Swiss Association welcomes you to the 2023 National Brown Swiss Convention and Convention sale.

First, we would like to thank all the consignors for letting us select off their top shelves for consignments for the Sale. This group offers top cow families, the best of sires, outstanding production with All American recognitions in many of the consignments adding up to PROFIT for their new owners.

Next, we thank all the donors, both financially and also with products, who helped make this year's Convention and Sale possible.

And last, we thank the national Brown Swiss Association office for all their help and assistance to us for this year's Convention and Sale.

Whether you are in attendance or taking the Sale in on CowBuyer, if there is anything we can do to assist you in any way, please let us know.

Again, the Sale Management and the California Brown Swiss Association thank you for being a part of this year's National Brown Swiss Convention and Sale.

*Sincerely,
Sale Management
Ken Melvold
Ph: 559-906-1714*



Trucking from the Midwest to Fresno is being sponsored by Rayme & Kristin Mackinson.

Frank Robinson

California National Convention Brown Swiss Sale

Friday, June 16th, 2023, 2 p.m.

Livestock Arena, Animal Science Pavilion

Fresno State University, Fresno, CA



Pre-Registration & Pre-Approval Required

Live Online Bidding
at www.cowbuyer.com

- View/bid online in Real Time
- Registration is required. Please register at least one (1) hour prior to sale time at www.cowbuyer.com
- High Speed Internet is required. Slower speed will not permit you to bid and keep pace in real time.
- Terms: Purchasing online constitutes a legal contract and promise for payment of purchases. All purchases must be paid within ten (10) days of sale date and prior to load out or delivery of cattle purchased.
- Cowbuyer.com is a service provider and is not responsible for the activity or inactivity of any technology, internet connection at the sale site or connection and technology of the bidders.
- For iPad, iPhone or android users be sure to download the COWBUYER App to utilize mobile bidding.

For questions or information, contact:
Aaron Ray Tompkins – 336/363-4639
atompkin@vt.edu

Sale Force

Wayne E. Sliker, OH	937-477-6304
Norman C. Magnussen, WI	414-916-2428
Brian Garrison, OH	614-264-3240
Dave Macedo, CA	559-901-7081
Kristine Mackinson, CA	320-552-2947
Austin Knapp, IA	563-590-5754
Lee F. Barber Jr, IA	563-271-3781
Frank Robinson, CA	209-403-9516
Allyn "Spud" Paulson, WI	605-868-9028

- 🐄 **ABSENTEE BIDS** are welcome & will be executed for the buyer's benefit. If you are interested in buying & cannot attend, contact any of the Sale Force prior to the sale. Arrangements must be made before release of animals. **For buyers not in attendance, full payment for purchases is due to the sale manager within 7 business days of the sale. No exceptions. Anyone buying for persons not in attendance will be held responsible for payment on cattle purchased.** Any special terms MUST have prior approval by seller or sale management, including CowBuyer.
- 🐄 **ALL CATTLE CALFHOOD VACCINATED** & tested for movement within the United States unless otherwise noted sale day.
- 🐄 **TRUCKING:** Excellent, reliable, and reasonable trucking to all areas available by contacting sale management.
- 🐄 **INSURANCE:** Coverage available, contact sale management or clerks.
- 🐄 **FOR EXPORT BUYERS,** wire money prior to sale to set up a US bank or Trust Account. Prospective buyers must make arrangements for housing, shipping, and payment for export cattle prior to Sale with sale management.

Hotel Sale Headquarters:

Hilton Garden Inn 559-299-2203

Note To Buyers

Free Transportation on any live animal at the Fresno Sale to Rockford, Illinois, at no charge by Allyn Paulson.

Sale Managed by and Information Available from:

Ken Melvold Sales & Service

6178 N. Blosser Avenue, Fresno, CA 93711

Ph: 559-906-1714 E-mail: cmelvold@yahoo.com

Assisted by Kristin Mackinson 320-552-2947

All of What You Need is Here



Sun-Made GB Plt Pretzel ET '3E93/E94ms' Protein Plus
2/03 365d 2X 32770 4.4 1453 3.5 1135 DHIR
2nd Sr 3 Yr Old Indiana State Show & Fair 2011
Dam of Lot 1



Blessing Garbro F Patrice ETV
All American Winter Yrlg 2022
Maternal Sister to Lot 1



Sun-Made Garbro EG Patsy ET 'E93/E93ms'
5/02 365d 2X 52360 5.0 2592 3.4 1794 DHIR
Nat'l Protein & JP Eves Awards 2009

\$ _____ Lot 1 🐄 Blessing Garbro FM Palas ETV 68224783

Born: 12/09/2022 Tattoo: 235
 Consignor: BLESSING FARMS & GARRISON BROS
 FORT WAYNE IN Ph: 260-494-7088

Parent Average PPR: -18 PTAT: +0.7
 PA: -128m -2f -2p -89NMS

CUTTING EDGE T FOREMOST 68171744

Genetic Conditions: PT DT MT WT BH2T BH14T E91
 PPR: -43 84%R PTAT: +0.8 88%R (04/23)
 PTA: -109m -12f -7p -177NMS 90%R (GEN)
 PTA PL: -1.1 SCS: +3.05 DPR: -2.4 SCE: +3.0 LIV: -0.9
 63 dau. av. 24067 4.1 984 3.4 817
 62 class. dau. av. FS:85.5 UDC:0.78 FLC:0.88

SUN-MADE GB PLT PRETZEL ET 961422

09/07 3E-E93 E94 E93 E93 E92 E94 (04/17)
 PPR: +7 72%R PTAT: +0.5 79%R
 PTA: -146m +8f +3p -1NMS 29%\$
 Protein Plus
 02/03 365d 2X 32770 4.4 1453 3.5 1135 DHIR
 03/09 365d 2X 31970 4.6 1480 3.4 1081 DHIR
 05/03 365d 2X 25610 5.1 1312 3.7 945 DHIR
 06/07 365d 2X 27140 4.6 1244 3.7 1007 DHIR
 08/06 365d 2X 19880 4.8 962 3.8 765 DHIR
 Lifetime: 2248d 158350m 7367f 5734p
 * 2ND SR 3 YR OLD IN STATE FAIR 2011
 * 2ND SR 3 YR OLD IN STATE SHOW 2011
 * 2ND FALL HFR CALF OH STATE FAIR 2008

CUTTING EDGE THUNDER *TM 68121893

Genetic Conditions: *TM PT DT WT BH2T BH14T
 PPR: -9 95%R PTAT: +0.1 97%R (04/23)
 PTA: -511m -14f -13p -14NMS 98%R (MACE)
 PTA PL: +1.7 SCS: +2.85 DPR: +0.8 SCE: +3.1 LIV: +1.8
 509 dau. av. 22350 4.1 924 3.4 751

CUTTING EDGE ELITE FAYANN 68132614

03/06 E90 V89 E92 V87 E90 E90 (11/14)
 PPR: -45 57%R PTAT: +1.0 62%R
 PTA: -9m -16f -16p -228NMS 2%\$
 02/03 281d 2X 16830 3.7 629 3.1 522 DHIR
 03/02 301d 2X 21030 4.0 831 3.2 679 DHIR
 * ALL AMERICAN JR 3 YR OLD 2014
 * INT CHAMPION INTERNATIONAL 2014
 * 1ST JR 3 YR OLD INTERNATIONAL 2014

TOP ACRES JET PILOT ET (M*) 191611

Genetic Conditions: (M*) PT DT WT BH2T BH14T
 PPR: -72 95%R PTAT: +0.3 97%R (04/23)
 PTA: -582m -5f -21p -241NMS 97%R (GEN)
 PTA PL: -1.8 SCS: +3.01 DPR: -2.6 SCE: +4.0 LIV: -0.5
 263 dau. av. 23121 4.1 947 3.3 762

SUN-MADE GARBRO EG PATSY ET 920617

Genetic Conditions: PT DT MT WT BH2T BH14T
 05/11 E93 E93 E93 E94 E90 E93 (01/09) *CERT*
 PPR: +53 79%R PTAT: -0.4 81%R
 PTA: +388m +22f +15p +186NMS 69%\$
 Protein Plus
 02/05 365d 2X 27870 4.9 1376 3.7 1020 DHIR
 05/02 365d 2X 52360 5.0 2592 3.4 1794 DHIR
 Lifetime: 1052d 103230m 4991f 3719p
 * NATIONAL PROTEIN AWARD 2009
 * J.P. EVES AWARD 2009
 * 1ST 5 YR OLD 365 2X PROTEIN HONOR ROLL 2009

3rd Dam:

SUN-MADE GARBRO G PETAL ET 885643 'E92'
 04/00 365d 2X 29818 5.2 1540 3.6 1068 DHIR

4th Dam: TOP ACRES PRESENT ET 833043

'5E94 - Certified' *Superior Brood Cow*
 04/00 365d 2X 40190 4.9 1966 3.5 1405 DHIR

5th Dam: ARNOLA PEGGY PRISCILLA 717943

'5E91 - Cert ified' *Superior Brood Cow*
 06/10 365d 2X 30250 4.4 1339 3.4 1034 DHIR
 NATIONAL TOTAL PERFORMANCE WINNER 1989 & 1991
 NOM. ALL-AMERICAN 3-YEAR-OLD 1386

6th Dam: ARNOLA PAULINE PEGGY 683395

'4E90 - Certified' *Superior Brood Cow*
 07/07 365d 2X 28410 3.5 1002 3.2 903 DHIR
 Lifetime: 3491d 194450m 7108f 6454p

7th Dam: N C MTN ALARIC PAULINE 552194

'2E90 - Elite' *Superior Brood Cow*
 06/00 365d 2X 25750 4.1 1064 DHIR

Frank Robinson

California Dreamin Becomes a Reality



Cutting Edge T Delilah '2E95/E95ms' Protein Plus
6/05 365d 2X32770 4.7 1554 3.6 1170 DHIR

All American Aged Cow 2019, AA Sr 2, 3 & 5 Yr Old 2015, 2016, 2018
Supreme Champion WDE 2018, 2019 - MGD of Lot 2E



Delilah's Rear Angle

\$ _____ Lot 2E 🐄 EMBRYO PKG: Dahlia X Kickstart

5 #1 IVF Embryos Female Sort

Processed by Vytelle, stored at Retso Farm, NY

Buyer takes responsibility for pick-up and/or shipping from there. For more info, contact:

Consignor: MAIN, KEN

COPAKE NY Ph: 518-929-1527

Parent Average: PPR: +77 PTAT: +0.6

PA: +101m +31f +20p +241NMS

HILLTOP ACRES D KICKSTART ET 840003138790773

Genetic Conditions: PT DT MT WT BH2T BH14T

Not Classified *QUALIFIED SIRE*

PPR: +96 84%R PTAT: +0.8 90%R (04/23)

PTA: +255m +40f +26p +243NMS 92%R (GEN)

PTA PL: +0.3 SCS: +3.03 DPR: -1.8 SCE: +2.2 LIV: -0.1

100 dau. av. 25874 4.4 1133 3.5 894

66 class. dau. av. FS:84.0 UDC:1.61 FLC:0.94

CUTTING EDGE B DAHLIA 68178841

Genetic Conditions: PT DT MT WT BH2T BH14T

06/10 E90 E91 V88 E91 V88 E90 (03/23)

PPR: +58 69%R PTAT: +0.4 77%R

PTA: -53m +22f +13p +238NMS 78%\$ (GEN)

*02/06 305d 2x 22419 4.2 944 3.8 851 DHIR

HILLTOP ACRES B DAREDEVIL ET 840003012559129

Genetic Conditions: PT DT MT WT BH2T BH14T

PPR: -35 95%R PTAT: +0.7 98%R (04/23)

PTA: +404m -14f +8p -118NMS 98%R (MACE)

PTA PL: -1.0 SCS: +3.28 DPR: -3.8 SCE: +2.6 LIV: -2.9

991 dau. av. 24406 4.1 995 3.3 815

HILLTOP ACRES BROOK KARI 68157480

Genetic Conditions: PT DT MT WT BH2T BH14T

03/04 V85 V86 +84 +84 V85 V85 (06/17)

PPR: +95 74%R PTAT: +0.3 81%R

PTA: -69m +32f +19p +268NMS 82%\$ (GEN)

01/10 320d 3X 21420 4.8 1027 3.9 826 DHIR

02/11 305d 3X 20540 5.1 1054 4.0 821 DHIR

SCHERMA BLOOMING BIVER *TM 120094290070

Genetic Conditions: PT DT MT WT BH2T BH14T

PPR: +71 98%R PTAT: +0.5 98%R (04/23)

PTA: +381m +30f +32p +274NMS 99%R (MACE)

PTA PL: +2.0 SCS: +3.04 DPR: -3.2 SCE: +3.3 LIV: +1.1

14155 dau. av. 25170 4.3 1076 3.5 877

CUTTING EDGE T DELILAH 68147909

Genetic Conditions: PT DT MT WT BH2T BH14T

06/07 2E-E95 E94 E96 E94 E94 E95 (07/19)

PPR: +36 75%R PTAT: +0.7 82%R Protein Plus

PTA: -65m +19f +1p +141NMS 59%\$ (GEN)

02/02 365d 2X 18950 4.5 857 3.6 688 DHIR

03/04 306d 2X 19450 5.0 978 3.9 766 DHIR

04/06 262d 2X 16670 4.9 812 3.8 636 DHIR

05/05 358d 2X 22270 4.9 1101 3.7 832 DHIR

06/05 365d 2X 32770 4.7 1554 3.6 1170 DHIR

Lifetime: 1743d 114130m 5495f 4250p

* ALL AMERICAN AGED COW 2019

* ALL AMERICAN 5 YR OLD 2018

* ALL AMERICAN SR 2 & 3 YR OLD 2015, 2016

* ALL AMERICAN SR BEST 3 FMLS MEMBER 2015-2018

* SUPREME CHAMPION WORLD DAIRY EXPO 2018, 2019

3rd Dam:

TOWPATH AGENDA DANCER 68108914

05/02 2E-E92 E92 E91 E93 V88 E93 (03/14)

02/02 365d 2X 19920 4.7 928 3.9 779 DHIR

03/10 352d 2X 19120 4.6 886 4.0 766 DHIR

06/01 343d 2X 19200 4.5 861 3.9 746 DHIR

07/02 365d 2X 22920 4.5 1028 3.9 888 DHIR

Lifetime: 1930d 109460m 4903f 4243p

* HM ALL AMERICAN WINTER YRLG HFR 2010

* NOM ALL AMERICAN WINTER HFR CALF 2009

* JR CHAMPION EASTERN NATIONAL 2010

4th Dam:

TOWPATH INTEL DISCO 932938

04/06 E93 E93 E91 E95 E91 E93 (03/09)

02/00 365d 2X 23680 4.0 945 3.5 827 DHIR

2nd 4 Yr Old TN SF 2009, Sr 3 Yr Old NY SF 2008

5th Dam:

TOWPATH STAR DIME 906743 'V85 - V88ms'

03/00 327d 2x 14747 4.5 668 3.5 521 DHIR

6th Dam:

'2E92 - E92ms'

ROSEEDGE LYNSON DAWN 832442

05/05 365d 2x 27280 3.7 997 3.5 949 DHIR

06/10 359d 2x 26200 3.7 973 3.1 825 DHIR

08/02 365d 2x 26060 3.5 922 3.2 840 DHIR

Frank Robinson

Beauty to the Beholder



Robland Norwin Bermuda ET 'E91/E92ms'
***2/07 305d 2X 23790 4.6 1094 3.2 762 DHIR**

All American Sr 3 Yr Old 2022, Intermediate Champion International 2022
MGD of Lot 3



Robland Anibal Bailee ET '2E91/E92ms'
3/00 305d 2X 24430 4.0 967 3.3 808 DHIR
HM AA Sr 2 YO 2018 - Mat Sis to Bermuda



Robland Brookings Brownie 26 'E91/E90ms'
6/01 365d 2X 28570 4.6 1324 3.3 932 DHIR
1st Sr 2YO SW Nat 2014 - 3rd Dam of Lot 3

\$ _____ Lot 3 🐄 PENDING: Beauty X Foremost

Due June 2023

Tattoo:

Consignor: KNAPP GENETICS, SIEGERT SWISS,
 KEITH KOOPMANN & KEN BORGMANN
 EPWORTH IA Ph: 563-590-5754

Parent Average: PPR: +3 PTAT: +0.7
 PA: -31m +1f +4p -57NMS

CUTTING EDGE T FOREMOST 68171744 E91

Genetic Conditions: PT DT MT WT BH2T BH14T
 PPR: -43 84%R PTAT: +0.8 88%R (04/23)
 PTA: -109m -12f -7p -177NMS 90%R (GEN)
 PTA PL: -1.1 SCS: +3.05 DPR: -2.4 SCE: +3.0 LIV: -0.9
 63 dau. av. 24067 4.1 984 3.4 817
 62 class. dau. av. FS:85.5 UDC:0.78 FLC:0.88

ROBLAND GOLDFAWN C BEAUTY 68214646

Genetic Conditions: PT DT MT WT BH2T BH14T
 PPR: +48 55%R PTAT: +0.6 62%R
 PTA: +286m +14f +15p +63NMS 42%\$ (GEN)
 Top Seller at Shades of Excellence Sale 2023 \$28,000

Fresh in April

CUTTING EDGE THUNDER *TM 68121893

Genetic Conditions: *TM PT DT WT BH2T BH14T
 PPR: -9 95%R PTAT: +0.1 97%R (04/23)
 PTA: -511m -14f -13p -14NMS 98%R (MACE)
 PTA PL: +1.7 SCS: +2.85 DPR: +0.8 SCE: +3.1 LIV: +1.8
 509 dau. av. 22350 4.1 924 3.4 751

CUTTING EDGE ELITE FAYANN 68132614

03/06 E90 V89 E92 V87 E90 E90 (11/14)
 PPR: -45 57%R PTAT: +1.0 62%R PTA: 2%\$
 02/03 281d 2X 16830 3.7 629 3.1 522 DHIR
 03/02 301d 2X 21030 4.0 831 3.2 679 DHIR
 * ALL AMERICAN JR 3 YR OLD 2014
 * INT CHAMPION INTERNATIONAL 2014
 * 1ST JR 3 YR OLD INTERNATIONAL 2014

BROWN HEAVEN C FIRST CHOICE ET 111164959

Genetic Conditions: PT DT MT WT BH2T
 PPR: +31 61%R PTAT: +0.3 65%R (04/23)
 PTA: -58m -5f +2p -44NMS 64%R (GEN)
 PTA PL: +0.1 SCS: +3.02 DPR: +1.1 SCE: +2.5 LIV: +0.1
 0 dau. av.

ROBLAND NORWIN BERMUDA ET 68201865

Genetic Conditions: PT DT MT WT BH2T BH14T
 03/11 E91 E90 E93 E90 E91 E92 (09/22)
 PPR: +89 63%R PTAT: +0.8 74%R
 PTA: +866m +26f +24p +264NMS 81%\$ (GEN)
 *02/07 305d 2X 23790 4.6 1094 3.2 762 DHIR
 * ALL AMERICAN Sr 3 Yr Old 2022
 * INT CHAMPION INTERNATIONAL 2022
 * RES GRAND CHAMP INTERNATIONAL 2022
 * INT CHAMPION SOUTHWEST NATIONAL 2021
 * 1ST Sr 3 Yr Old INTERNATIONAL 2022
 * 1ST Sr 2 Yr Old SOUTHWEST NATIONAL 2021
 * 3RD Sr 2 Yr Old INTERNATIONAL 2021
 * GRAND CHAMPION MN STATE FAIR 2022

3rd Dam:

ROBLAND BROOKINGS BROWNIE 26 68143541

07/01 E91 E93 E91 E91 E92 E90 (10/18)
 02/01 323d 2X 20640 4.3 880 3.5 718 DHIR
 04/07 365d 2X 28170 4.6 1287 3.3 941 DHIR
 06/01 365d 2X 28570 4.6 1324 3.3 932 DHIR
 08/02 365d 2X 21340 4.5 970 3.3 694 DHIR
 Lifetime: 2638d 159010m 7356f 5625p
 * 1ST Sr 2 Yr Old SOUTHWEST NATIONAL 2014
 * 2ND FALL HFR CALF SOUTHWEST NATIONAL 2012

4th Dam:

'V85'

ROBLAND WONDER BROWNIE 25 840003003676895

03/00 294d 2X 20090 4.1 818 3.4 676 DHIR

5th Dam:

BROWNIE 23 68104419 '2E90 - E90ms'

02/11 280d 2X 19420 4.2 821 3.4 651 DHIR
 03/10 261d 2X 20050 3.9 787 3.2 641 DHIR
 07/02 305d 2X 22350 3.9 866 2.8 630 DHIR

Frank Robinson

Make Things Better With Butter



Thunder Ridge Luther Butter '2E93/E93ms'
3/02 329d 2X 29200 4.1 1186 3.6 1050 DHIR
 Dam of Lot 4



Top Acres PR Blossom '2E91'
4/07 365d 2X 33360 4.9 1643 3.7 1233 DHIR
 All American Jr Best 3 Fmls Member 1995
 Foundation Dam

\$ _____ Lot 4 🐄 Top Acres Famous Bette ETV 68225399

Born: 09/03/2022 Tattoo: 1653
 Consignor: SLIKER, WAYNE E.
 ST PARIS OH Ph: 937-477-6304

Genetic Conditions: PT DT MT WT BH2T
 Parent Average PPR: +48 PTAT: +0.7
 PA: +722m +9f +17p +54NM\$

BROWN HEAVEN R FAMOUS ET 109109715
 Genetic Conditions: PT DT MT WT BH2T BH14T
 PPR: -8 88%R PTAT: +0.6 92%R (04/23)
 PTA: +712m -5f +7p -177NM\$ 94%R (MACE)
 PTA PL: -1.8 SCS: +3.07 DPR: -1.0 SCE: +3.1 LIV: -0.9
 304 dau. av. 24211 4.0 966 3.3 793
 165 class. dau. av. FS:84.2 UDC:0.27 FLC:1.38
 Premier Sire of Heifer Show International 2022

THUNDER RIDGE LUTHER BUTTER 68180361
 Genetic Conditions: PT DT MT WT BH2T BH14T
 05/06 2E-E93 E94 E95 E93 E91 E93 (12/21)
 PPR: +102 68%R PTAT: +0.7 75%R
 PTA: +732m +22f +27p +285NM\$ 85%\$ (GEN)
 02/03 292d 2X 23690 3.8 901 3.5 820 DHIR
 03/02 329d 2X 29200 4.1 1186 3.6 1050 DHIR
 *04/03 365d 2X 31124 4.7 1444 3.5 1102 DHIA

JO-DEE NEMO RICHARD ET 68155420
 Genetic Conditions: PT DT MT WT BH2T BH14C
 PPR: +27 97%R PTAT: +0.5 98%R (04/23)
 PTA: +1047m -1f +14p -48NM\$ 99%R (MACE)
 PTA PL: +0.2 SCS: +3.10 DPR: -0.5 SCE: +3.2 LIV: -2.1
 893 dau. av. 24798 3.9 963 3.3 806
 591 class. dau. av. FS:84.5 UDC:0.71 FLC:0.75

BROWN HEAVEN GLENN FANTASY 106157091
 Genetic Conditions: PT DT MT WT BH2T BH14T
 PPR: +8 82%R 00%R
 PTA: +288m +12f +12p -43NM\$ 21%\$ (GEN)
 02/04 365d 2X 23104 4.2 974 3.7 866 DHIA
 04/00 365d 2X 30091 3.8 1151 3.6 1096 DHIA
 05/11 365d 2X 35556 4.7 1658 3.4 1208 DHIA
 07/00 206d 2X 14584 5.0 734 3.9 562 DHIA
 Lifetime: 1748d 128519m 5710f 4770p
 * All American Aged Cow 2016
 * ALL AMERICAN 4 & 5 YR OLD 2014, 2015

THUNDER RIDGE LUTHER ET 68163618
 Genetic Conditions: PT DT MT WT BH2C BH14T
 Not Classified *QUALIFIED SIRE*
 PPR: +91 76%R PTAT: +0.2 79%R (04/23)
 PTA: +419m +14f +25p +256NM\$ 82%R (GEN)
 PTA PL: +2.1 SCS: +2.91 DPR: +0.6 SCE: LIV: -0.8
 18 dau. av. 30356 4.0 1202 3.3 1015
 17 class. dau. av. FS:84.7 UDC:0.69 FLC:0.29

THUNDER RIDGE PEPP BUZZER 68158398
 03/04 V85 V88 V85 +84 V85 V85 (07/17)
 PPR: +26 45%R PTAT: +0.6 51%R
 PTA: +635m +10f +12p +67NM\$ 43%\$
 02/03 365d 2X 30730 3.9 1184 3.1 948 DHIR

3rd Dam:
THUNDER RIDGE MAN BUZZ 68138608 'V85'
 03/02 365d 2X 24550 3.8 928 3.1 753 DHIR
 04/07 354d 2X 27430 3.9 1060 2.9 806 DHIR

4th Dam:
THUNDER RIDGE DY BUCKEYEE 68116316 'V88'
 04/06 365d 2X 31900 3.6 1161 3.1 990 DHIR

5th Dam:
THUNDER RIDGE Z BEE 953833 'E90'
 06/00 365d 2X 28080 3.5 989 3.0 854 DHIR

6th Dam:
TOP ACRES JV BUZOOM ET 907823 'V88'
 03/09 305d 2X 25550 3.8 982 3.3 852 DHIR

7th Dam:
TOP ACRES DENMARK BUZZ ET 891844 '2E90'
 05/06 352d 2X 24540 4.9 1205 2.9 723 DHIR
 * NOM ALL AMERICAN SUMMER YRLG HFR 2000

8th Dam:
TOP ACRES PR BLOSSOM 847051 '2E91'
 04/07 365d 2X 33360 4.9 1643 3.7 1233 DHIR
 ALL-AMERICAN JR BEST 3 FMLS MEMBER 1995
 RES ALL AMERICAN WINTER HFR CALF 1995
 NOM ALL AMERICAN WINTER YRLG HFR 1996

9th Dam:
TOP ACRES PROPHET BLOOM 839079 '2E92'
 02/06 365d 2X 33270 5.0 1647 3.8 1274 DHIR

10th Dam: **BETTA VUE DQ BLOSSOM 747493 'E90'**
 05/00 365d 2X 28300 4.2 1184 3.7 1045 DHIR

Pack the Winnebago and Let's GO!



Jenlar Carter Waltz ETV 'E91/E92ms'
3/04 365d 3X 38300 4.2 1607 3.4 1290 DHIR
All American Jr 3 Yr Old 2019, Nom AA Jr 2 Yr Old 2018
Dam of Lot 5



Top Acres Garbro S Wish ET E93/E93ms'
3/04 365d 3X 37320 4.3 1594 3.4 1254 DHIR
All American Jr 2 & 4 Yr Old 2015, 2017
MGD of Lot 5



\$ _____ Lot 5 🐄 Jenlar FC Winnebago ETV 68224542

Born: 09/21/2022 Tattoo: 1261 / M2922
 Consignor: MEYER, BRIANNA
 CHILTON WI Ph: 920-841-0444

Parent Average PPR: +38 PTAT: +0.9
 PA: +414m +6f +8p +5NMS

BROWN HEAVEN C FIRST CHOICE ET 111164959

Genetic Conditions: PT DT MT WT BH2T
 PPR: +31 61%R PTAT: +0.3 65%R (04/23)
 PTA: -58m -5f +2p -44NMS 64%R (GEN)
 PTA PL: +0.1 SCS: +3.02 DPR: +1.1 SCE: +2.5 LIV: +0.1
 0 dau. av.

JENLAR CARTER WALTZ ETV 68175432

Genetic Conditions: PT DT MT WT BH2T BH14T
 03/07 E91 E90 E90 E91 E91 E92 (10/19)
 PPR: +47 70%R PTAT: +1.4 77%R
 PTA: +885m +17f +14p +54NMS 40%\$ (GEN)
 Protein Plus
 02/01 365d 3X 30950 3.4 1058 3.3 1018 DHIR
 03/04 365d 3X 38300 4.2 1607 3.4 1290 DHIR
 * ALL AMERICAN JR 3 YR OLD 2019
 * HM ALL AMERICAN JR BEST 3 FMLS MEMBER 2017
 * NOM ALL AMERICAN JR 2 YR OLD 2018
 * NOM ALL AMERICAN SPRING YRLG HFR 2017
 * NOM ALL AMERICAN PRODUCE OF DAM MEMBER 2017
 * INT CHAMPION INTERNATIONAL 2019
 * 1ST JR 3 YR OLD INTERNATIONAL 2019
 * 4TH JR 2 YR OLD INTERNATIONAL 2018

VETSCHS NESTA CALVIN ET 120079480359

Genetic Conditions: PT DT MT WT BH2T BH14C
 PPR: +58 86%R PTAT: +0.3 85%R (04/23)
 PTA: -159m -20f -5p +38NMS 88%R (MACE)
 PTA PL: +3.4 SCS: +2.89 DPR: +3.0 SCE: +2.7 LIV: +2.4
 3444 dau. av. 25564 4.1 1057 3.4 869
 2595 class. dau. av. FS:85.7 UDC:1.62 FLC:-0.71

BROWN HEAVEN J FANCY ET 107363037

Genetic Conditions: PT DT MT WT BH2T BH14T
 PPR: -37 76%R 00%R PTA: 1%\$ (GEN)
 01/09 365d 2X 29121 4.3 1257 3.8 1113 DHIA
 02/11 309d 2X 18005 4.5 814 3.7 659 DHIA
 04/10 365d 2X 35470 4.9 1753 3.6 1276 DHIA
 * NOM ALL AMERICAN YRLG IN MILK 2015

VOELKERS TD CARTER *TM 68119645

Genetic Conditions: *TM PT DT MT WT BH2T BH14T
 PPR: +20 98%R PTAT: +0.7 99%R (04/23)
 PTA: +1043m +23f +18p +34NMS 99%R (MACE)
 PTA PL: -0.8 SCS: +3.07 DPR: -3.7 SCE: +2.9 LIV: -1.6
 1368 dau. av. 24938 4.1 1014 3.3 820
 878 class. dau. av. FS:85.0 UDC:0.60 FLC:0.61

TOP ACRES GARBRO S WISH ET 68150937

Genetic Conditions: PT DT MT WT BH2T BH14T
 06/07 1E-E93 E92 E94 E94 E94 E93 (10/19)
 PPR: +19 73%R PTAT: +0.9 79%R Protein Plus
 PTA: -137m -1f -7p -27NMS 23%\$ (GEN)
 01/11 365d 2X 25242 4.5 1138 3.5 872 DHIR
 03/04 365d 3X 37320 4.3 1594 3.4 1254 DHIR
 05/03 365d 3X 35470 4.2 1507 3.4 1189 DHIR
 Lifetime: 1786d 149942m 6776f 5266p
 * ALL AMERICAN 4 YR OLD 2017
 * ALL AMERICAN JR 2 YR OLD 2015
 * HM ALL AMERICAN JR 3 YR OLD 2016

3rd Dam:

ROUND HILL PRE WISHFUL ET 918994

Genetic Conditions: PT DT MT WT BH2T
 06/10 2E-E91 E94 V88 E91 E93 E90 (10/09)
 02/06 365d 2X 21990 4.5 984 3.5 767 DHIR
 04/03 365d 2X 25840 4.7 1214 3.3 854 DHIR
 * ALL AMERICAN WINTER HFR CALF 2003
 * 1ST WINTER HFR CALF CENTRAL NATIONAL 2003
 * 1ST WINTER HFR CALF EASTERN NATIONAL 2003
 * 2ND WINTER HFR CALF OH STATE FAIR 2003
 * 1ST WINTER HFR CALF OH STATE SHOW 2003

4th Dam: '2E91 - E92ms'

TOP ACRES JETWAY WISH ET 899225

05/04 305d 2X 25650 3.9 1011 3.3 842 DHIA
 HM ALL AMERICAN FALL HFR CALF 2001
 JUNIOR CHAMPION MD STATE SHOW 2001

5th Dam: '5E93 - E92ms' *Certified*

TOP ACRES EJ WHIZZBANG 795771

08/00 365d 2X 28980 5.2 1505 3.5 1011 DHIR
 Lifetime: 2627d 168310m 8547f 6068p
 NATIONAL TOTAL PERFORMANCE 1996
 ALL AMERICAN JR 2, 3 & 5 YR OLD 1992, 1993, 1995
 ALL AMERICAN SPRING YRLG HFR 1991
 ALL AMERICAN SR BEST 3 FMLS MEMBER 1995

6th Dam: '2E90 - 2E90ms' *Certified*

MY T FINE WHISPER *TW 749328

04/01 365d 2X 25020 4.6 1145 3.8 947 DHIR
 RES ALL AMERICAN 5 YR OLD 1991 & AGED COW 1992
 HM ALL AMERICAN 4 YR OLD 1990
 GRAND CHAMPION EASTERN NATIONAL 1991
 RES GRAND CHAMP EASTERN NATIONAL 1990, 1992

*The Decision and Opportunity for Advancement
An Offering to Make History*



Jenlar Rasta Wissota ETV 68217122
Nom All American Fall Hfr Calf 2022
Nat'l Bell Ringer 2022 - Full Sister to Westlynn



Jenlar Rasta Wyoming ETV 68217124
Nom All American Fall Hfr Calf 2022
Full Sister to Westlynn

TERMS: Buyer is purchasing the right to control the next IVF session. Buyer is guaranteed IVF sessions until a minimum of 8 #1 or #2 IVF embryos are produced. Embryo grades are determined at the time of transfer if fresh embryos or at time of freezing if freezing is requested by buyer. Buyer keeps all resulting embryos from these controlled IVF sessions. Buyer is responsible for all costs of the aspiration and mating sire decisions.

IVF Sessions: Sessions offered in this sale must be performed by a certified IVF facility or practitioner that is agreeable to both Seller and Buyer. If after four IVF sessions the guarantee has not been fulfilled, the seller will remit to the Buyer a refund on a pro-rated price based on original sale price after eight #1 or #2 embryos to be transferred or frozen if requested by the Buyer. Example: Sale price \$40,000 on IVF session would equal \$5000 (sale price divided by 8) refund per embryo not produced in event all embryos are not produced. IVF flush histories available upon request.

**\$ _____ Lot 6 🐄 IVF Flush Session Opportunity
with Jenlar Rasta Westlynn ETV**

Consignor: SIEMERS HOLSTEINS
c/o JORDAN SIEMERS, NEWTON WI
Ph: 920-946-8525

TERMS: Full payment must be made before aspiration is started.

JENLAR RASTA WESTLYNN ETV 68224544
Parent Average PPR: +5 PTAT: +1.2
PA: +317m -4f +4p -110NMS
#5 Tie PA-PTAT on Top 20 Heifers List 04/23
Sold in the Kentucky National Sale 2023

JO-DEE ROYAL HILL RASTA ET 840003135087427
Genetic Conditions: PT DT MT WT BH2T BH14T
PPR: -37 84%R PTAT: +0.9 88%R (04/23)
PTA: -251m -25f -6p -274NMS 92%R (GEN)
PTA PL: -0.1 SCS: +3.13 DPR: -1.5 SCE: +2.6 LIV: +0.6
125 dau. av. 23494 4.1 964 3.4 791
69 class. dau. av. FS:84.4 UDC:1.02 FLC:1.01

JENLAR CARTER WALTZ ETV 68175432
Genetic Conditions: PT DT MT WT BH2T BH14T
03/07 E91 E90 E90 E91 E91 E92 (10/19)
PPR: +47 70%R PTAT: +1.4 77%R Protein Plus
PTA: +885m +17f +14p +54NMS 40%\$ (GEN)
02/01 365d 3X 30950 3.4 1058 3.3 1018 DHIR
03/04 365d 3X 38300 4.2 1607 3.4 1290 DHIR
* ALL AMERICAN JR 3 YR OLD 2019
* HM ALL AMERICAN JR BEST 3 FMLS MEMBER 2017
* NOM ALL AMERICAN JR 2 YR OLD 2018
* NOM ALL AMERICAN SPRING YRLG HFR 2017
* NOM ALL AMERICAN PRODUCE OF DAM MEMBER 2017
* INTERMEDIATE CHAMPION INTERNATIONAL 2019
* 1ST JR 3 YR OLD INTERNATIONAL 2019
* 4TH JR 2 YR OLD INTERNATIONAL 2018
#2 PTAT Genomic Cow

3rd Dam:
TOP ACRES GARBRO S WISH ET 68150937
Genetic Conditions: PT DT MT WT BH2T BH14T
06/07 'E93' E92 E94 E94 E94 E93 (10/19)
Protein Plus
01/11 365d 2X 25242 4.5 1138 3.5 872 DHIR
03/04 365d 3X 37320 4.3 1594 3.4 1254 DHIR
05/03 365d 3X 35470 4.2 1507 3.4 1189 DHIR
Lifetime: 1786d 149942m 6776f 5266p
* ALL AMERICAN 4 YR OLD 2017
* ALL AMERICAN JR 2 YR OLD 2015
* HM ALL AMERICAN JR 3 YR OLD 2016

4th Dam: **ROUND HILL PRE WISHFUL ET 918994**
Genetic Conditions: PT DT MT WT BH2T
06/10 2E-E91 E94 V88 E91 E93 E90 (10/09)
02/06 365d 2X 21990 4.5 984 3.5 767 DHIR
04/03 365d 2X 25840 4.7 1214 3.3 854 DHIR
* ALL AMERICAN WINTER HFR CALF 2003

5th Dam: '2E91 - E92ms'
TOP ACRES JETWAY WISH ET 899225
05/04 305d 2X 25650 3.9 1011 3.3 842 DHIA
HM ALL AMERICAN FALL HFR CALF 2001

6th Dam: '5E93 - E92ms' *Certified*
TOP ACRES EJ WHIZZBANG 795771
08/00 365d 2X 28980 5.2 1505 3.5 1011 DHIR
Lifetime: 2627d 168310m 8547f 6068p
NATIONAL TOTAL PERFORMANCE 1996
ALL AMERICAN JR 2, 3 & 5 YR OLD 1992, 1993, 1995
ALL AMERICAN SPRING YRLG HFR 1991
ALL AMERICAN SR BEST 3 FMLS MEMBER 1995





Where Winning Starts



Top Acres Supreme Wizard ET '3E95/E95ms'
7/05 365d 2X 35400 4.9 1737 3.5 1246 DHIA
All American Component Merit Cow 2017
Dam of Lots 7, 8E, & 9C, 3rd Dam of Lot 10



Top Acres Famous Winzer ETV
All American Summer Yrlg 2021
Full Sister to Windy

\$ _____ Lot 7 🐄 Top Acres Famous Windy ETV 68217972

Born: 06/02/2021 Tattoo: 1635
Consignor: SLIKER, WAYNE E.
ST PARIS OH Ph: 937-477-6304

Genetic Conditions: PT DT MT WT BH2T BH14T
PPR: +39 64%R PTAT: +0.7 71%R
PTA: +452m +5f +6p +47NM\$ 39%\$ (GEN)

Bred 10/12/2022 to: Sexed
COZY NOOK DOBOY TANK 68204129
Genetic Conditions: PT DT MT WT BH2T
PPR: +111 66%R PTAT: +0.8 70%R (04/23)
PTA: +752m +36f +27p +415NM\$ 69%R (GEN)
PTA PL: +2.6 SCS: +2.90 DPR: -0.5 SCE: +2.2 LIV: -0.8

3rd Dam: '5E93 - E92ms' *Certified*
TOP ACRES EJ WHIZZBANG 795771
08/00 365d 2X 28980 5.2 1505 3.5 1011 DHIR
Lifetime: 2627d 168310m 8547f 6068p
NATIONAL TOTAL PERFORMANCE 1996
ALL AMERICAN JR 2, 3 & 5 Yr OLD 1992, 1993, 1995
ALL AMERICAN SPRING YRLG HFR 1991
ALL AMERICAN SR BEST 3 FMLS MEMBER 1995

4th Dam: '2E90 - 2E90ms' *Certified*
MY T FINE WHISPER *TW 749328
04/01 365d 2X 25020 4.6 1145 3.8 947 DHIR
RES ALL AMERICAN 5 Yr OLD 1991 & AGED COW 1992
HM ALL AMERICAN 4 Yr OLD 1990
GRAND CHAMPION EASTERN NATIONAL 1991
RES GRAND CHAMP EASTERN NATIONAL 1990, 1992

BROWN HEAVEN R FAMOUS ET 109109715
Genetic Conditions: PT DT MT WT BH2T BH14T
PPR: -8 88%R PTAT: +0.6 92%R (04/23)
PTA: +712m -5f +7p -177NM\$ 94%R (MACE)
PTA PL: -1.8 SCS: +3.07 DPR: -1.0 SCE: +3.1 LIV: -0.9
304 dau. av. 24211 4.0 966 3.3 793
165 class. dau. av. FS:84.2 UDC:0.27 FLC:1.38

TOP ACRES SUPREME WIZARD ET 68116090
Genetic Conditions: PT DT MT WT BH2T BH14T
10/10 3E-E95 E96 E95 E96 E95 E95 (10/20)
PPR: +19 81%R PTAT: +0.7 87%R
PTA: +266m +13f +5p +2NM\$ 29%\$
02/03 305d 2X 17610 5.2 916 3.3 587 DHIA
03/06 305d 2X 25800 5.6 1451 3.4 868 DHIA
04/08 324d 2X 25910 7.0 1803 3.3 864 DHIA
05/07 365d 2X 34914 5.3 1840 3.3 1163 DHIA
06/07 218d 2X 19785 5.4 1078 4.1 810 DHIA
07/05 305d 2X 29960 4.9 1482 3.6 1066 DHIA
Lifetime: 2557d 202535m 11043f 7077p
* ALL AMERICAN COMP MERIT COW 2017
* ALL AMERICAN SR 3 Yr OLD 2013
* ALL AMERICAN PRODUCE OF DAM MEMBER 2013 - 2016
* RES ALL AMERICAN AGED COW 2016
* RES ALL AMERICAN 5 Yr OLD 2015

JO-DEE NEMO RICHARD ET 68155420
Genetic Conditions: PT DT MT WT BH2T BH14C
PPR: +27 97%R PTAT: +0.5 98%R (04/23)
PTA: +1047m -1f +14p -48NM\$ 99%R (MACE)
PTA PL: +0.2 SCS: +3.10 DPR: -0.5 SCE: +3.2 LIV: -2.1
893 dau. av. 24798 3.9 963 3.3 806
591 class. dau. av. FS:84.5 UDC:0.71 FLC:0.75
BROWN HEAVEN GLENN FANTASY 106157091
Genetic Conditions: PT DT MT WT BH2T BH14T
PPR: +8 82%R 00%R
PTA: +288m +12f +12p -43NM\$ 21%\$ (GEN)
02/04 365d 2X 23104 4.2 974 3.7 866 DHIA
04/00 365d 2X 30091 3.8 1151 3.6 1096 DHIA
05/11 365d 2X 35556 4.7 1658 3.4 1208 DHIA
07/00 206d 2X 14584 5.0 734 3.9 562 DHIA
Lifetime: 1748d 128519m 5710f 4770p
* All AMERICAN AGED COW 2016
* ALL AMERICAN 4 & 5 Yr OLD 2014, 2015

OLD MILL WDE SUPREME ET *TM 197920
Genetic Conditions: *TM PT DT MT WT BH2T BH14T
PPR: -1 97%R PTAT: +0.3 98%R (04/23)
PTA: -22m -4f -2p -101NM\$ 99%R (MACE)
PTA PL: -0.6 SCS: +3.05 DPR: +0.0 SCE: +5.0 LIV: +1.5
867 dau. av. 23803 4.0 962 3.3 790
562 class. dau. av. FS:85.3 UDC:0.11 FLC:1.15
TOP ACRES ANDRE WHISPER ET 938574
Genetic Conditions: PT DT MT WT BH2T BH14T
06/02 2E-E93 E90 E95 E92 E93 E93 (02/11)
PPR: +10 70%R PTAT: +0.0 76%R
PTA: -243m +23f -7p -32NM\$ 22%\$
02/04 365d 2X 21220 4.9 1040 3.4 729 DHIR
05/07 365d 2X 32941 5.8 1921 3.6 1174 DHIA
* NOM ALL AMERICAN WINTER HFR CALF 2005
* RES JR CHAMP SOUTHEAST NATIONAL 2006
* 1ST WINTER YRLG HFR SOUTHEAST NATIONAL 2006

Kickstart Your Breeding Program



Top Acres Peppy Wizella 68155326 'E94/E93ms'
6/03 365d 2X 30990 4.2 1317 3.5 1071 DHIR
All American Summer Yrlg 2014, Reserve AA Jr 2 Yr Old 2015
Maternal Sister to Lots 7, 8E, & 9C



Top Acres C Wizzie Fly ET '2E93/E94ms'
3/04 359d 2X 30060 5.6 1687 3.3 985 DHIA
1st Sr 2 Yr Old Ohio State Fair 20199
Maternal Sister to Lots 7, 8E, & 9C

\$ _____ Lot 8E 🐄 EMBRYO PKG: Wizard X Kickstart

5 #1 IVF Embryos - Female Sort,
Export Qualified, Processed & Stored at
TransOva, MD Buyer takes responsibility for
pick-up and/or shipping from there.

Consignor: SLIKER, WAYNE E.
 ST PARIS OH Ph: 937-477-6304

Parent Average: PPR: +58 PTAT: +0.8
 PA: +261m +27f +16p +123NMS

HILLTOP ACRES D KICKSTART ET 840003138790773

Genetic Conditions: PT DT MT WT BH2T BH14T
 Not Classified *QUALIFIED SIRE*
 PPR: +96 84%R PTAT: +0.8 90%R (04/23)
 PTA: +255m +40f +26p +243NMS 92%R (GEN)
 PTA PL: +0.3 SCS: +3.03 DPR: -1.8 SCE: +2.2 LIV: -0.1
 100 dau. av. 25874 4.4 1133 3.5 894
 66 class. dau. av. FS:84.0 UDC:1.61 FLC:0.94

TOP ACRES SUPREME WIZARD ET 68116090

Genetic Conditions: PT DT MT WT BH2T BH14T
 10/10 3E-E95 E96 E95 E96 E95 E95 (10/20)
 PPR: +19 81%R PTAT: +0.7 87%R
 PTA: +266m +13f +5p +2NMS 29%\$
 02/03 305d 2X 17610 5.2 916 3.3 587 DHIA
 03/06 305d 2X 25800 5.6 1451 3.4 868 DHIA
 04/08 324d 2X 25910 7.0 1803 3.3 864 DHIA
 05/07 365d 2X 34914 5.3 1840 3.3 1163 DHIA
 06/07 218d 2X 19785 5.4 1078 4.1 810 DHIA
 07/05 305d 2X 29960 4.9 1482 3.6 1066 DHIA
Lifetime: 2557d 202535m 11043f 7077p
 * ALL AMERICAN COMP MERIT COW 2017
 * ALL AMERICAN SR 3 Yr OLD 2013
 * ALL AMERICAN PRODUCE OF DAM MEMBER 2013 - 2016
 * RES ALL AMERICAN 5 Yr OLD 2015 & AGED COW 2016

HILLTOP ACRES B DAREDEVIL ET 840003012559129

Genetic Conditions: PT DT MT WT BH2T BH14T
 PPR: -35 95%R PTAT: +0.7 98%R (04/23)
 PTA: +404m -14f +8p -118NMS 98%R (MACE)
 PTA PL: -1.0 SCS: +3.28 DPR: -3.8 SCE: +2.6 LIV: -2.9
 991 dau. av. 24406 4.1 995 3.3 815

HILLTOP ACRES BROOK KARI 68157480

Genetic Conditions: PT DT MT WT BH2T BH14T
 03/04 V85 V86 +84 +84 V85 V85 (06/17)
 PPR: +95 74%R PTAT: +0.3 81%R
 PTA: -69m +32f +19p +268NMS 82%\$ (GEN)
 01/10 320d 3X 21420 4.8 1027 3.9 826 DHIR
 02/11 305d 3X 20540 5.1 1054 4.0 821 DHIR

OLD MILL WDE SUPREME ET *TM 197920

Genetic Conditions: *TM PT DT MT WT BH2T BH14T
 PPR: -1 97%R PTAT: +0.3 98%R (04/23)
 PTA: -22m -4f -2p -101NMS 99%R (MACE)
 PTA PL: -0.6 SCS: +3.05 DPR: +0.0 SCE: +5.0 LIV: +1.5
 867 dau. av. 23803 4.0 962 3.3 790
 562 class. dau. av. FS:85.3 UDC:0.11 FLC:1.15

TOP ACRES ANDRE WHISPER ET 938574

Genetic Conditions: PT DT MT WT BH2T BH14T
 06/02 2E-E93 E90 E95 E92 E93 E93 (02/11)
 PPR: +10 70%R PTAT: +0.0 76%R
 PTA: -243m +23f -7p -32NMS 22%\$
 02/04 365d 2X 21220 4.9 1040 3.4 729 DHIR
 05/07 365d 2X 32941 5.8 1921 3.6 1174 DHIA
 * NOM ALL AMERICAN WINTER HFR CALF 2005
 * RES JR CHAMP SOUTHEAST NATIONAL 2006
 * 1ST WINTER YRLG HFR SOUTHEAST NATIONAL 2006

3rd Dam: '5E93 - E92ms' *Certified*
TOP ACRES EJ WHIZZBANG 795771
 08/00 365d 2X 28980 5.2 1505 3.5 1011 DHIR
 Lifetime: 2627d 168310m 8547f 6068p
 NATIONAL TOTAL PERFORMANCE 1996
 ALL AMERICAN JR 2, 3 & 5 Yr OLD 1992, 1993, 1995
 ALL AMERICAN SPRING YRLG HFR 1991
 ALL AMERICAN SR BEST 3 FMLS MEMBER 1995

4th Dam: '2E90 - 2E90ms' *Certified*
MY T FINE WHISPER *TW 749328
 04/01 365d 2X 25020 4.6 1145 3.8 947 DHIR
 RES ALL AMERICAN 5 Yr OLD 1991 & AGED COW 1992
 HM ALL AMERICAN 4 Yr OLD 1990
 GRAND CHAMPION EASTERN NATIONAL 1991
 RES GRAND CHAMP EASTERN NATIONAL 1990, 1992



Frank Robinson

Let Wizard Cast a Spell on You

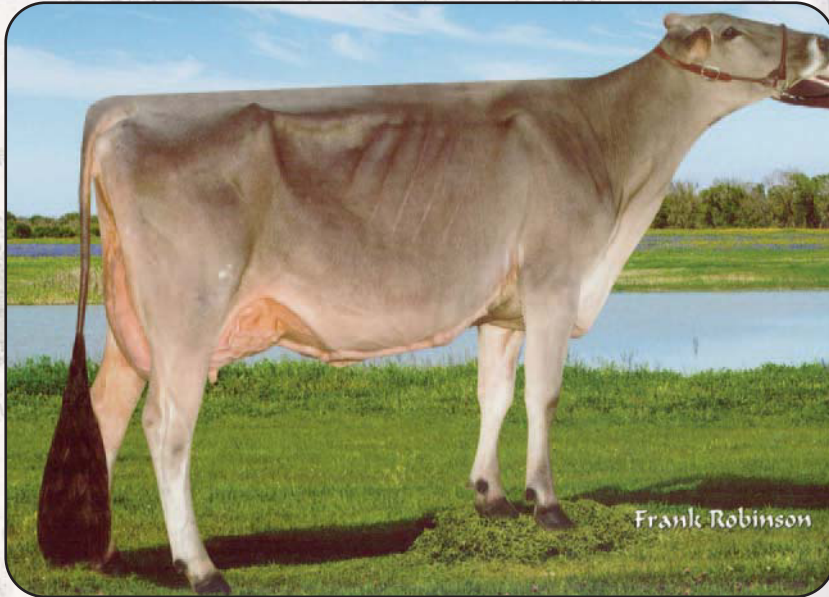

Top Acres HP Peppy Winz ETV '2E92/E92ms' *Certified*
6/09 323d 2x 29200 3.4 993 3.2 946 DHIR
Reserve Grand Champion California State Fair 2018
Maternal Sister to Lots 7, 8E, & 9C



Top Acres Braiden Wizki ETV 'V898/V88ms'
1st Jr 3 Yr Old Southeast National 2022
Maternal Sister to Lots 7, 8E, & 9C

\$ _____ Lot 9C 🐄 CHOICE of 3: Wizard X Doboy

3 Pregnancies Due September 2023

Consignor: VAIL, PETER
 ENGELWOOD, FL Ph: 518-755-0307

Parent Average: PPR: +36 PTAT: +0.9
 PA: +561m +15f +16p +102NM\$

SWITZER TALS DRDVL DOBOY ET 840003133889643

Genetic Conditions: PT DT MT WT BH2T BH14T
 PPR: +59 87%R PTAT: +1.0 91%R (04/23)
 PTA: +855m +17f +26p +201NM\$ 94%R (MACE)
 PTA PL: +1.0 SCS: +2.95 DPR: -2.5 SCE: +2.2 LIV: -2.7
 275 dau. av. 25872 4.2 1096 3.4 880
 174 class. dau. av. FS:84.0 UDC:1.24 FLC:0.10

TOP ACRES SUPREME WIZARD ET 68116090

Genetic Conditions: PT DT MT WT BH2T BH14T
 10/10 3E-E95 E96 E95 E96 E95 E95 (10/20)
 PPR: +19 81%R PTAT: +0.7 87%R
 PTA: +266m +13f +5p +2NM\$ 29%\$
 02/03 305d 2X 17610 5.2 916 3.3 587 DHIA
 03/06 305d 2X 25800 5.6 1451 3.4 868 DHIA
 04/08 324d 2X 25910 7.0 1803 3.3 864 DHIA
 05/07 365d 2X 34914 5.3 1840 3.3 1163 DHIA
 06/07 218d 2X 19785 5.4 1078 4.1 810 DHIA
 07/05 305d 2X 29960 4.9 1482 3.6 1066 DHIA
Lifetime: 2557d 202535m 11043f 7077p
 * ALL AMERICAN COMP MERIT COW 2017
 * ALL AMERICAN SR 3 Yr OLD 2013
 * ALL AMERICAN PROD OF DAM MEMBER 2013 - 2016
 * RES ALL AMERICAN AGED COW 2016
 * RES ALL AMERICAN SR 2 & 5 Yr OLD 2012, 2015

HILLTOP ACRES B DAREDEVIL ET 840003012559129

Genetic Conditions: PT DT MT WT BH2T BH14T
 PPR: -35 95%R PTAT: +0.7 98%R (04/23)
 PTA: +404m -14f +8p -118NM\$ 98%R (MACE)
 PTA PL: -1.0 SCS: +3.28 DPR: -3.8 SCE: +2.6 LIV: -2.9
 991 dau. av. 24406 4.1 995 3.3 815
 661 class. dau. av. FS:84.5 UDC:1.59 FLC:0.33

SWITZER TALS CDNCE DONAY ET 68156266

Genetic Conditions: PT DT MT WT BH2T BH14T
 02/08 V86 V85 V87 V86 V85 V86 (07/16) *CERT*
 PPR: +165 75%R PTAT: +0.4 81%R
 PTA: +1411m +59f +45p +635NM\$ 99%\$ (GEN)
 02/02 365d 2X 28100 4.5 1275 3.4 966 DHIR

OLD MILL WDE SUPREME ET *TM 197920

Genetic Conditions: *TM PT DT MT WT BH2T BH14T
 PPR: -1 97%R PTAT: +0.3 98%R (04/23)
 PTA: -22m -4f -2p -101NM\$ 99%R (MACE)
 PTA PL: -0.6 SCS: +3.05 DPR: +0.0 SCE: +5.0 LIV: +1.5
 867 dau. av. 23803 4.0 962 3.3 790
 562 class. dau. av. FS:85.3 UDC:0.11 FLC:1.15

TOP ACRES ANDRE WHISPER ET 938574

Genetic Conditions: PT DT MT WT BH2T BH14T
 06/02 2E-E93 E90 E95 E92 E93 E93 (02/11)
 PPR: +10 70%R PTAT: +0.0 76%R
 PTA: -243m +23f -7p -32NM\$ 22%\$
 02/04 365d 2X 21220 4.9 1040 3.4 729 DHIR
 05/07 365d 2X 32941 5.8 1921 3.6 1174 DHIA
 * NOM ALL AMERICAN WINTER HFR CALF 2005
 * RES JR CHAMP SOUTHEAST NATIONAL 2006
 * 1ST WINTER YRLG HFR SOUTHEAST NATIONAL 2006

3rd Dam: '5E93 - E92ms' *Certified*

TOP ACRES EJ WHIZZBANG 795771
 08/00 365d 2X 28980 5.2 1505 3.5 1011 DHIR
 Lifetime: 2627d 168310m 8547f 6068p
 NATIONAL TOTAL PERFORMANCE 1996
 ALL AMERICAN JR 2, 3 & 5 Yr OLD 1992, 1993, 1995
 ALL AMERICAN SPRING YRLG HFR 1991
 ALL AMERICAN SR BEST 3 FMLS MEMBER 1995

4th Dam: '2E90 - 2E90ms' *Certified*

MY T FINE WHISPER *TW 749328
 04/01 365d 2X 25020 4.6 1145 3.8 947 DHIR
 RES ALL AMERICAN 5 Yr OLD 1991 & AGED COW 1992
 Hm ALL AMERICAN 4 Yr OLD 1990
 GRAND CHAMPION EASTERN NATIONAL 1991
 RES GRAND CHAMP EASTERN NATIONAL 1990, 1992



Frank Robinson

More from the World of Whizzbang



Hilltop Acres R Willa ETV 'V88/V88ms'
1/09 312d 2X 17730 4.2 748 3.6 638 DHIA
Nom All American Summer Jr 2 Yr Old 2022
Maternal Sister to Welcome



Hilltop Acres R Wanita ETV 'V85/V85ms'
Reserve Jr Champion Southwest National 2021
Maternal Sister to Welcome

\$ _____ Lot 10 🐄 Hilltop Acres DD Wilma 840003254238506

Born: 04/26/2022 Tattoo: 2412 / 2412
 Consignor: MASHEK, DENNIS & TANNER
 CALMAR IA Ph: 563-419-0402

Genetic Conditions: PT DT MT WT BH2C BH14T
 PPR: -9 62%R PTAT: +0.8 69%R
 PTA: +165m -11f +3p -73NM\$ 16%\$ (GEN)

HILLTOP ACRES B DAREDEVIL ET 840003012559129
 Genetic Conditions: PT DT MT WT BH2T BH14T
 PPR: -35 95%R PTAT: +0.7 98%R (04/23)
 PTA: +404m -14f +8p -118NM\$ 98%R (MACE)
 PTA PL: -1.0 SCS: +3.28 DPR: -3.8 SCE: +2.6 LIV: -2.9
 991 dau. av. 24406 4.1 995 3.3 815
 661 class. dau. av. FS:84.5 UDC:1.59 FLC:0.33

HILLTOP ACRES R WELCOME ETV 840003219824437
 Genetic Conditions: PT DT MT WT BH2C BH14T
 02/02 V85 V85 V85 +83 +83 V86 (09/22)
 PPR: -53 64%R PTAT: +0.9 75%R
 PTA: +66m -27f -6p -298NM\$ 0%\$ (GEN)
 *01/09 305d 3X 22670 4.1 932 3.3 744 DHIR

SHILOH JACKSON BRADY ET *TM 72341784
 Genetic Conditions: PT DT MT WT BH2T BH14T
 PPR: -33 87%R PTAT: -0.1 87%R (04/23)
 PTA: +642m -11f +7p -4NM\$ 92%R (GEN)
 PTA PL: -0.2 SCS: +3.09 DPR: -3.1 SCE: +2.6 LIV: -1.8
 73 dau. av. 24532 4.0 992 3.3 817
 36 class. dau. av. FS:82.6 UDC:0.21 FLC:-0.33

HILLTOP ACRES BOSE DIXILAND ET 68154378
 Genetic Conditions: PT DT MT WT BH2C BH14T
 08/06 3E-E93 E95 E92 E91 E91 E93 (02/22)
 PPR: +50 77%R PTAT: +1.0 82%R
 PTA: +457m +29f +19p +96NM\$ 49%\$ (GEN)
 Protein Plus
 02/01 365d 3X 32560 4.8 1549 3.6 1159 DHIR
 04/05 365d 3X 47040 4.8 2235 3.6 1694 DHIR
 05/11 365d 3X 45480 5.2 2353 3.5 1605 DHIR
 07/00 327d 3X 37370 6.0 2259 3.6 1341 DHIR
 08/01 365d 3X 44160 5.4 2391 3.6 1585 DHIR
 Lifetime: 2434d 264710m 13782f 9711p

JO-DEE ROYAL HILL RASTA ET 840003135087427
 Genetic Conditions: PT DT MT WT BH2T BH14T
 PPR: -37 84%R PTAT: +0.9 88%R (04/23)
 PTA: -251m -25f -6p -274NM\$ 92%R (GEN)
 PTA PL: -0.1 SCS: +3.13 DPR: -1.5 SCE: +2.6 LIV: +0.6
 125 dau. av. 23494 4.1 964 3.4 791
 69 class. dau. av. FS:84.4 UDC:1.02 FLC:1.01

TOP ACRES DURHAM WINTU ET 68189596
 Genetic Conditions: PT DT MT WT BH2C BH14T
 02/10 V87 V88 V87 V87 V86 V87 (07/20)
 PPR: -20 72%R PTAT: +1.2 80%R
 PTA: +306m +9f +8p -159NM\$ 7%\$ (GEN)

3rd Dam:
TOP ACRES SUPREME WIZARD ET 68116090
 Genetic Conditions: PT DT MT WT BH2T BH14T
 10/10 3E-E95 E96 E95 E96 E95 E95 (10/20)
 03/06 305d 2X 25800 5.6 1451 3.4 868 DHIA
 04/08 324d 2X 25910 7.0 1803 3.3 864 DHIA
 05/07 365d 2X 34914 5.3 1840 3.3 1163 DHIA
 07/05 305d 2X 29960 4.9 1482 3.6 1066 DHIA
Lifetime: 2557d 202535m 11043f 7077p
 * ALL AMERICAN COMP MERIT COW 2017
 * ALL AMERICAN Sr 3 Yr Old 2013
 * ALL AMERICAN PRODUCE OF DAM MEMBER 2013-2016
 * RES ALL AMERICAN AGED COW 2016
 * RES ALL AMERICAN 5 Yr Old 2015

4th Dam:
TOP ACRES ANDRE WHISPER ET 938574
 06/02 2E-E93 E90 E95 E92 E93 E93 (02/11)
 05/07 305d 2X 27220 6.0 1627 3.6 969 DHIA
 05/07 365d 2X 32941 5.8 1921 3.6 1174 DHIA
 * NOM ALL AMERICAN WINTER HFR CALF 2005
 * RES JR CHAMP SOUTHEAST NATIONAL 2006
 * 1ST WINTER YRLG HFR SOUTHEAST NATIONAL 2006

5th Dam: '5E93 - E92ms' *Certified*
TOP ACRES EJ WHIZZBANG 795771
 08/00 365d 2X 28980 5.2 1505 3.5 1011 DHIR
 Lifetime: 2627d 168310m 8547f 6068p
 NATIONAL TOTAL PERFORMANCE 1996
 ALL AMERICAN Jr 2, 3 & 5 Yr Old 1992, 1993, 1995
 ALL AMERICAN SPRING YRLG HFR 1991
 ALL AMERICAN Sr BEST 3 FMLS MEMBER 1995

6th Dam: '2E90 - 2E90ms' *Certified*
MY T FINE WHISPER *TW 749328
 04/01 365d 2X 25020 4.6 1145 3.8 947 DHIR
 RES ALL AMERICAN 5 Yr Old 1991 & AGED COW 1992
 HM ALL AMERICAN 4 Yr Old 1990
 GRAND CHAMPION EASTERN NATIONAL 1991
 RES GRAND CHAMP EASTERN NATIONAL 1990, 1992



Where Winning Continues



Top Acres Garbro Wanda ET 'E91/E92ms'
4/00 305d 2X 23790 4.7 1109 3.6 864 DHIR
Hon Men All American 4 Yr Old 20142
Donor Dam of Lot 11E, MGD of Lot 12E



Round Hill Pre Wishful ET '2E91/E90ms'
4/03 365d 2X 25840 4.7 1214 3.3 854 DHIR
MGD of Lot 11E, 3rd Dam of Lot 12E



Round Hill Talant Wilona ET 'E90/E91ms'
Nom All American Fall Yrlg 2018
Maternal Sister to Lot 11E

\$ _____ Lot 11E 🐄 EMBRYO PKG: Wanda X Foremost

4 #1 IVF Embryos

Consignor: WARNER, CYNTHIA LONG
 FREDERICK MD Ph: 301-639-6887

Parent Average: PPR: -25 PTAT: +0.9
 PA: 167m -6f -8p -174NM\$

CUTTING EDGE T FOREMOST 68171744

Genetic Conditions: PT DT MT WT BH2T BH14T
 E91
 PPR: -43 84%R PTAT: +0.8 88%R (04/23)
 PTA: -109m -12f -7p -177NM\$ 90%R (GEN)
 PTA PL: -1.1 SCS: +3.05 DPR: -2.4 SCE: +3.0 LIV: -0.9
 63 dau. av. 24067 4.1 984 3.4 817
 62 class. dau. av. FS:85.5 UDC:0.78 FLC:0.88

TOP ACRES GARBRO WANDA ET 68130904

04/04 E91 E90 E91 E91 V88 E92 (12/14)
 PPR: -7 66%R PTAT: +0.9 75%R
 PTA: -224m +1f -9p -171NM\$ 6%\$
 04/00 305d 2X 23790 4.7 1109 3.6 864 DHIR
 05/00 330d 2X 18300 4.1 743 3.8 687 DHIR
 06/08 96d 2X 5940 4.6 276 2.8 168 DHIA
 * HM ALL AMERICAN 4 Yr OLD 2014
 * NOM ALL AMERICAN JR 3 Yr OLD 2013
 * 1ST 5 Yr OLD EASTERN NATIONAL 2015
 * 3RD 4 Yr OLD INTERNATIONAL 2014
 * 1ST 4 Yr OLD EASTERN NATIONAL 2014
 * 2ND 4 Yr OLD SOUTHEAST NATIONAL 2014
 * 5TH JR 3 Yr OLD INTERNATIONAL 2013
 * 1ST JR 3 Yr OLD EASTERN NATIONAL 2013

CUTTING EDGE THUNDER *TM 68121893

Genetic Conditions: *TM PT DT WT BH2T BH14T
 PPR: -9 95%R PTAT: +0.1 97%R (04/23)
 PTA: -511m -14f -13p -14NM\$ 98%R (MACE)
 PTA PL: +1.7 SCS: +2.85 DPR: +0.8 SCE: +3.1 LIV: +1.8
 509 dau. av. 22350 4.1 924 3.4 751

CUTTING EDGE ELITE FAYANN 68132614

03/06 E90 V89 E92 V87 E90 E90 (11/14)
 PPR: -45 57%R PTAT: +1.0 62%R
 PTA: -9m -16f -16p -228NM\$ 2%\$
 02/03 281d 2X 16830 3.7 629 3.1 522 DHIR
 03/02 301d 2X 21030 4.0 831 3.2 679 DHIR
 * ALL AMERICAN JR 3 Yr OLD 2014
 * INT CHAMPION INTERNATIONAL 2014
 * 1ST JR 3 Yr OLD INTERNATIONAL 2014

BLESSING MORT LAURA LEGACY 193906

Genetic Conditions: PT DT MT WT BH2C BH14T
 E91
 PPR: -86 98%R PTAT: +0.1 99%R (04/23)
 PTA: -178m -14f -19p -499NM\$ 99%R (MACE)
 PTA PL: -4.5 SCS: +3.18 DPR: -0.7 SCE: +3.1 LIV: -4.3
 1086 dau. av. 22672 4.0 906 3.3 740
 771 class. dau. av. FS:85.0 UDC:0.38 FLC:-0.73

ROUND HILL PRE WISHFUL ET 918994

Genetic Conditions: PT DT MT WT BH2T BH14T
 06/10 2E-E91 E94 V88 E91 E93 E90 (10/09)
 PPR: +21 74%R PTAT: +0.6 81%R
 PTA: -374m -4f -13p +16NM\$ 32%\$
 02/06 365d 2X 21990 4.5 984 3.5 767 DHIR
 04/03 365d 2X 25840 4.7 1214 3.3 854 DHIR
 * ALL AMERICAN WINTER HFR CALF 2003
 * 1ST WINTER HFR CALF CENTRAL NATIONAL 2003
 * 1ST WINTER HFR CALF EASTERN NATIONAL 2003

WANDA'S DAUGHTERS:

- ROUND HILL TALANT WILONA ET 'E90/E91MS'**
- 1ST SR. 2 YO & RES. INT. CHAMP. EASTERN NAT'L 2019
- 6TH SR. 2 Yr OLD INTERNATIONAL 2019
- NOM. ALL-AMERICAN FALL YRLG 2018
- RES. ALL-AMERICAN FALL CALF 2017
- ROUND HILL TALANT WISPER ET 'E91/91MS'**
- INT. CH. & RES. GRAND CA STATE FAIR 2019
- ROUND HILL BRADN WITNESS ET 'E91/EXMS'**
- ROUND HILL BRAIDEN WENDI ET 'E90/EXMS'**
- ROUND HILL MBF WITNESS ET 'E90/EXMS'**
- ROUND HILL RAD C WISHLIST ETV 'E90/EXMS'**
- ROUND HILL SUPRE WELCOME ET 'E90/EXMS'**
- 3RD SPRING YRLG EASTERN NAT'L 2018
- ROUND HILL CARTER WATSON-ET 'VG89/90MS'**
- 1ST FALL CALF & JR. CH. MN STATE FAIR 2019
- 1ST FALL CALF/RES. JC WI SPRING & STATE SHOWS 2019
- ROUND HILL MBF WHITNEY 'VG88/EXMS'**
- ROUND HILL BRAIDN WANITA ET 'VG88/90MS'**
- ALL-AMERICAN MILKING YEARLING 2018
- 1ST YRLG IN MILK EASTERN NAT'L 2018 & WDE 2018
- ROUND HILL CARTER WARNER ET 'VG88'**
- ROUND HILL CADEN WILDCAT 'VG87'**
- ROUND HILL SUPREME WINDA ET 'VG86'**
- ROUND HILL C WEST ET 'VG86'**
- ROUND HILL SUPR WILLIE ETV 'VG86'**
- ROUND HILL SUPR WIZ ETV 'VG86'**
- ROUND HILL CARTER WINONA ET 'VG86'**
- ROUND-HILL CP WHITNEY ET 'VG85'**
- ROUND HILL SEAMAN WILLOW ETV 'VG85'**
- ROUND HILL CADENCE WATCHA ET 'VG85'**
- ROUND HILL SEAMAN WONTON ET**
- 4TH SPRING CALF INTERNATIONAL 2019
- 1ST SPRING CALF MD INVITATIONAL SHOW 2019
- ROUND HILL CARTER WASABI ETV 'VG86'@2Yr**
- 1ST FALL YEARLING NY SPRING SHOW 2022

Potential 7th Generation Winner

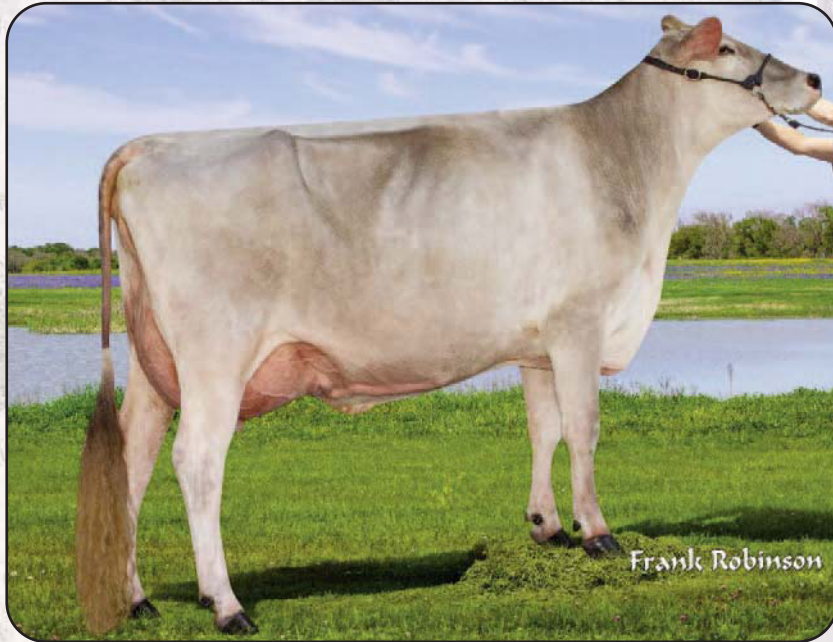

Round Hill Carter Warner ET 'V88/V88ms'
Reserve Grand Champion CA State Fair 2022
Donor Dam of Lot 12E



Round Hill Carter Watson ETV 'V89/E90ms'
Hon Men Junior Champion Southwest National 2019
Jr Champion MN State Fair 2019 & Res JC WI SS 2019
Full Sister to Donor Dam of Lot 12E

\$ _____ Lot 12E 🐄 EMBRYO PKG: Warner X Famous

3 #1 IVF Embryos Female Sort at Landers Vet Clinic (209) 326-8280

Consignor: OLIVEIRA, LOUIS & GAREN
 HANFORD CA Ph: 559-285-3432

Parent Average: PPR: +15 PTAT: +0.7
 PA: +551m +7f +7p -76NM\$

BROWN HEAVEN R FAMOUS ET 109109715

Genetic Conditions: PT DT MT WT BH2T BH14T
 PPR: -8 88%R PTAT: +0.6 92%R (04/23)
 PTA: +712m -5f +7p -177NM\$ 94%R (MACE)
 PTA PL: -1.8 SCS: +3.07 DPR: -1.0 SCE: +3.1 LIV: -0.9
 304 dau. av. 24211 4.0 966 3.3 793
 165 class. dau. av. FS:84.2 UDC:0.27 FLC:1.38

ROUND HILL CARTER WARNER ET 840003142483696

Genetic Conditions: PT DT MT WT BH2T BH14T
 02/09 V88 V88 E91 V87 V87 V88 (06/22)
 PPR: +23 66%R PTAT: +0.8 77%R
 PTA: +389m +18f +6p +26NM\$ 34%\$ (GEN)
 * RESERVE GRAND CHAMPION CA STATE FAIR 2022
 * 1st Sr 2 Yr Old CA STATE FAIR 2022

JO-DEE NEMO RICHARD ET 68155420

Genetic Conditions: PT DT MT WT BH2T BH14C
 PPR: +27 97%R PTAT: +0.5 98%R (04/23)
 PTA: +1047m -1f +14p -48NM\$ 99%R (MACE)
 PTA PL: +0.2 SCS: +3.10 DPR: -0.5 SCE: +3.2 LIV: -2.1
 893 dau. av. 24798 3.9 963 3.3 806
 591 class. dau. av. FS:84.5 UDC:0.71 FLC:0.75
BROWN HEAVEN GLENN FANTASY 106157091
 Genetic Conditions: PT DT MT WT BH2T BH14T
 PPR: +8 82%R 00%R
 PTA: +288m +12f +12p -43NM\$ 21%\$ (GEN)
 02/04 365d 2X 23104 4.2 974 3.7 866 DHIA
 04/00 365d 2X 30091 3.8 1151 3.6 1096 DHIA
 05/11 365d 2X 35556 4.7 1658 3.4 1208 DHIA
 07/00 206d 2X 14584 5.0 734 3.9 562 DHIA
 Lifetime: 1748d 128519m 5710f 4770p
 * ALL AMERICAN AGED COW 2016
 * ALL AMERICAN 4 & 5 Yr Old 2014, 2015

VOELKERS TD CARTER *TM 68119645

Genetic Conditions: *TM PT DT MT WT BH2T BH14T
 PPR: +20 98%R PTAT: +0.7 99%R (04/23)
 PTA: +1043m +23f +18p +34NM\$ 99%R (MACE)
 PTA PL: -0.8 SCS: +3.07 DPR: -3.7 SCE: +2.9 LIV: -1.6
 1368 dau. av. 24938 4.1 1014 3.3 820
 878 class. dau. av. FS:85.0 UDC:0.60 FLC:0.61
TOP ACRES GARBRO WANDA ET 68130904
 04/04 E91 E90 E91 E91 V88 E92 (12/14)
 PPR: -7 66%R PTAT: +0.9 75%R
 PTA: -224m +1f -9p -171NM\$ 6%\$
 04/00 305d 2X 23790 4.7 1109 3.6 864 DHIR
 05/00 330d 2X 18300 4.1 743 3.8 687 DHIR
 06/08 96d 2X 5940 4.6 276 2.8 168 DHIA
 * HM ALL AMERICAN 4 Yr Old 2014
 * NOM ALL AMERICAN JR 3 Yr Old 2013
 * 1st 4 & 5 Yr Old Eastern National 2014, 2015
 * 3rd 4 Yr Old International 2014
 * 2nd 4 Yr Old Southeast National 2014
 * 5th Jr 3 Yr Old International 2013
 * 1st Jr 3 Yr Old Eastern National 2013

3rd Dam:

ROUND HILL PRE WISHFUL ET 918994
 Genetic Conditions: PT DT MT WT BH2T
 06/10 2E-E91 E94 V88 E91 E93 E90 (10/09)
 02/06 365d 2X 21990 4.5 984 3.5 767 DHIR
 04/03 365d 2X 25840 4.7 1214 3.3 854 DHIR
 * ALL AMERICAN WINTER HFR CALF 2003
 * 1st WINTER HFR CALF CENTRAL NATIONAL 2003
 * 1st WINTER HFR CALF EASTERN NATIONAL 2003
 * 2nd WINTER HFR CALF OH STATE FAIR 2003
 * 1st WINTER HFR CALF OH STATE SHOW 2003

4th Dam: '2E91 - E92ms'

TOP ACRES JETWAY WISH ET 899225
 05/04 305d 2X 25650 3.9 1011 3.3 842 DHIA
 HM ALL AMERICAN FALL HFR CALF 2001
 JUNIOR CHAMPION MD STATE SHOW 2001

5th Dam: '5E93 - E92ms' *Certified*

TOP ACRES EJ WHIZZBANG 795771
 08/00 365d 2X 28980 5.2 1505 3.5 1011 DHIR
 Lifetime: 2627d 168310m 8547f 6068p
 NATIONAL TOTAL PERFORMANCE 1996
 ALL AMERICAN JR 2, 3 & 5 Yr Old 1992, 1993, 1995
 ALL AMERICAN SPRING YRLG HFR 1991
 ALL AMERICAN SR BEST 3 FMLS MEMBER 1995

6th Dam: '2E90 - 2E90ms' *Certified*

MY T FINE WHISPER *TW 749328
 04/01 365d 2X 25020 4.6 1145 3.8 947 DHIR
 RES ALL AMERICAN 5 Yr Old 1991 & AGED COW 1992
 HM ALL AMERICAN 4 Yr Old 1990
 GRAND CHAMPION EASTERN NATIONAL 1991
 RES GRAND CHAMP EASTERN NATIONAL 1990, 1992

A+ for Type and Production



R Hart Daredevil 126 ET 'V89/E90ms'
2/01 365d 2X 29460 4.1 1196 3.2 935 DHIR
Reserve All American Sr 2 Yr Old 2020
Full Sister to Lot 13C



R Hart Brookings Atlanta '2E91/E90ms'
4/02 365d 3X 34298 4.4 1516 3.5 1209 DHIR
MGD of Lot 13C

\$ Lot 13C Choice of 3: Astrid X Daredevil

Choice of 3 June 2023 Heifers

Born: June 2023 Tattoo:
 Consignor: FAIRDALE FARM LLC
 OWENTON KY Ph: 502-370-6730

Parent Average: PPR: +25 PTAT: +0.7
 PA: +555m -9f +13p +67NM\$

HILLTOP ACRES B DAREDEVIL ET 840003012559129

Genetic Conditions: PT DT MT WT BH2T BH14T
 PPR: -35 95%R PTAT: +0.7 98%R (04/23)
 PTA: +404m -14f +8p -118NM\$ 98%R (MACE)
 PTA PL: -1.0 SCS: +3.28 DPR: -3.8 SCE: +2.6 LIV: -2.9
 991 dau. av. 24406 4.1 995 3.3 815
 661 class. dau. av. FS:84.5 UDC:1.59 FLC:0.33

R HART ANIBAL ASTRID ETV 68175781

Genetic Conditions: PT DT MT WT BH2T BH14T
 04/05 E90 E90 E90 E91 E90 E90 (10/20)
 PPR: +84 73%R PTAT: +0.6 80%R
 PTA: +706m +9f +17p +251NM\$ 79%\$ (GEN)
 01/10 365d 2X 23380 3.9 922 3.2 758 DHIR
 03/11 302d 2X 25040 3.9 976 3.1 772 DHIR
 04/10 365d 2X 28190 4.1 1153 3.1 885 DHIR

SHILOH JACKSON BRADY ET *TM 72341784

Genetic Conditions: PT DT MT WT BH2T BH14T
 PPR: -33 87%R PTAT: -0.1 87%R (04/23)
 PTA: +642m -11f +7p -4NM\$ 92%R (GEN)
 PTA PL: -0.2 SCS: +3.09 DPR: -3.1 SCE: +2.6 LIV: -1.8
HILLTOP ACRES BOSE DIXILAND ET 68154378
 Genetic Conditions: PT DT MT WT BH2C BH14T
 08/06 3E-E93 E95 E92 E91 E91 E93 (02/22)
 PPR: +50 77%R PTAT: +1.0 82%R Protein Plus
 PTA: +457m +29f +19p +96NM\$ 49%\$ (GEN)
 04/05 365d 3X 47040 4.8 2235 3.6 1694 DHIR
 05/11 365d 3X 45480 5.2 2353 3.5 1605 DHIR
 08/01 365d 3X 44160 5.4 2391 3.6 1585 DHIR
Lifetime: 2434d 264710m 13782f 9711p

SCHARZ BS VIGOR ANIBAL ET 120083025164

Genetic Conditions: PT DT MT WT BH2T BH14T
 Not Classified *QUALIFIED SIRE*
 PPR: +97 96%R PTAT: +0.3 96%R (04/23)
 PTA: +382m +8f +19p +306NM\$ 97%R (MACE)
 PTA PL: +3.6 SCS: +2.79 DPR: +1.0 SCE: +3.4 LIV: +3.4
 13357 dau. av. 25717 4.2 1077 3.4 881
 9287 class. dau. av. FS:85.3 UDC:0.52 FLC:0.02
R HART BROOKINGS ATLANTA 68136810
 Genetic Conditions: PT DT MT WT BH2T BH14T
 05/00 2E-E91 E92 V86 V87 E90 E93 (09/16)
 PPR: +91 84%R PTAT: +0.1 88%R
 PTA: +480m +22f +26p +236NM\$ 77%\$ (GEN)
 Protein Plus
 01/11 340d 2X 18660 4.3 796 3.6 678 DHIR
 03/01 313d 2X 27810 4.7 1295 3.6 1002 DHIR
 04/02 365d 3X 34298 4.4 1516 3.5 1209 DHIR

3rd Dam:

R HART WONDER ALANA ET 68117991 'V85'
 Genetic Conditions: PT DT MT WT BH1C BH2T
 02/02 365d 2X 23160 4.4 1030 3.6 831 DHIR
 03/10 365d 2X 27010 4.5 1220 3.1 842 DHIR

4th Dam:

'V87 - V88ms' *Certified*
BLESSING CURRENCY ANGILA ET 914716
 03/02 305d 2X 24730 4.0 987 3.4 830 DHIA
 04/09 365d 2X 27550 3.6 980 3.6 980 DHIR
 06/01 282d 2X 23350 4.5 1044 3.3 778 DHIR
 Lifetime: 1592d 111450m 4513f 3861p

5th Dam:

BLESSING PROPHET ASHTON *TW 863033
 10/01 3E-E91 E91 E90 E95 V88 E91 (07/06) * ELITE *
 02/09 365d 2X 34170 4.1 1408 3.8 1298 DHIR
 04/11 365d 2X 39470 4.2 1653 3.4 1351 DHIR
 06/02 365d 2X 35980 4.7 1682 4.0 1422 DHIR
 07/05 365d 2X 36170 3.7 1351 3.4 1226 DHIR
 09/08 365d 2X 37770 4.3 1612 3.3 1240 DHIR
Lifetime: 2913d 266,540m 11195f 9556p
 5th Sr 2 Yr 305d 2X PROTEIN HONOR ROLL 2000
 1st Sr 2 Yr 365d 2X PROTEIN HONOR ROLL 2000

6th Dam:

BLESSING JETWAY AVA 834444 "2E92 - Certified"
 03/00 365d 2X 33270 3.9 1303 3.9 1287 DHIR
 04/07 365d 2X 39620 4.1 1608 3.6 1412 DHIR
 06/09 365d 2X 37530 4.1 1547 3.3 1251 DHIR
 08/00 365d 2X 32730 4.3 1420 3.8 1237 DHIR
Lifetime: 2417d 209,750m 8799f 7750p
 5th Jr 2 Yr Old Southeast National 1995
 3rd Jr 3 Yr Old IN State Fair 1996

7th Dam:

"3E90 - Certified"
BLESSING ENSIGN LADY (W*) 805268
 07/00 365d 2X 30060 4.0 1189 3.6 1086 DHIR

The Total Package

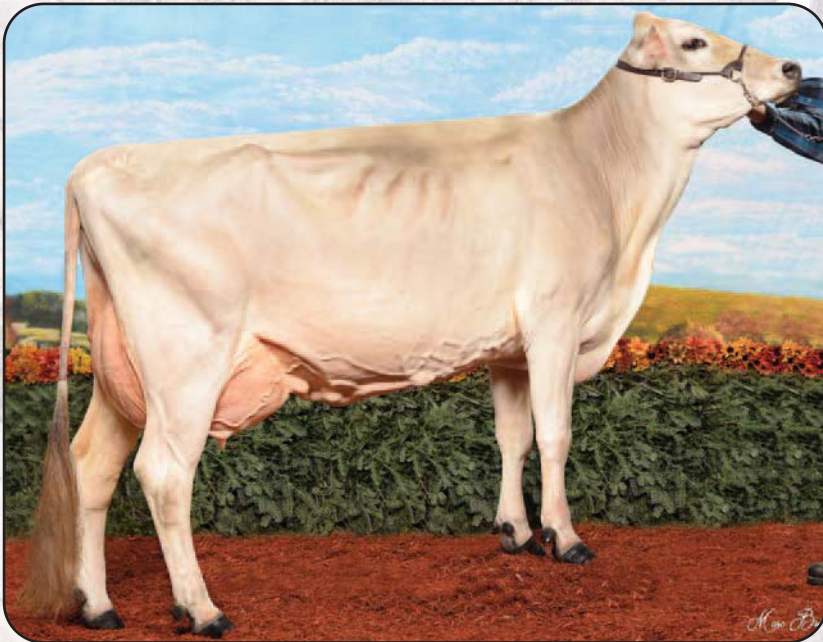

Brown Heaven Tract Sweet Dally '4EX91' Canada
 *08/11 365d 2X 34681 4.4 1523 3.4 1168 DHIA Can
 *Lifetime: 2960d 231,232m 10,814f 8,236p
 3X All Canadian - 4th Dam of Lot 14



Brown Heaven Ant Sister Dally 120426025
 All American Winter Calf 2022
 Same Maternal Line as Lot 14

\$ _____ Lot 14 🐄 PENDING: Brown Heaven Total Dally

Born: March 2023 Tattoo:
 Consignor: BROWN HEAVEN FARM
 VERCHERES, QC, CANADA Ph: 514-617-1738

Parent Average: PPR: -13 PTAT: +0.4
 PA: +72m -9f -13p -130NMS

SUNNYISLE TOTAL ET *TM 198777

Genetic Conditions: *TM PT DT WT BH2C BH14T
 PPR: -72 95%R PTAT: +0.2 97%R (04/23)
 PTA: -201m -23f -21p -367NMS 98%R (MACE)
 PTA PL: -1.8 SCS: +3.25 DPR: +0.0 SCE: +2.4 LIV: -1.3
 488 dau. av. 23227 4.0 926 3.3 759
 377 class. dau. av. FS:85.0 UDC:0.43 FLC:-0.10

BROWN HEAVEN FAMOUS STAR DALLY 120426040

GPA LPI	1086	58
PRODUCTION	513	Rel
DURABILITY	441	25
HEALTH & FERTILITY	132	%RK

PPR: +47 PTAT: +0.5
 PTA: +344m +6f 5p +108NMS GEN
 GENOMICS: PL +1.8 DPR +0.5 LIV +1.3
 SCE +3.1 UDC +.87 CMR +105

Fresh - 1st Test 71 lbs

BLESSING MORT LAURA LEGACY 193906 E91

Genetic Conditions: PT DT MT WT BH2C BH14T
 PPR: -86 98%R PTAT: +0.1 99%R (04/23)
 PTA: -178m -14f -19p -499NMS 99%R (MACE)
 PTA PL: -4.5 SCS: +3.18 DPR: -0.7 SCE: +3.1 LIV: -4.3
 1086 dau. av. 22672 4.0 906 3.3 740
 771 class. dau. av. FS:85.0 UDC:0.38 FLC:-0.73

SUNNYISLE COLBY TWILITE ET 916073

Genetic Conditions: PT DT MT WT BH2T BH14T
 06/01 2E-E93 E92 E96 E91 E92 E94 (11/08) *CERT*
 PPR: -23 79%R PTAT: +0.3 83%R PTA: 8%\$
 Protein Plus
 02/04 365d 2X 27550 4.6 1260 3.4 932 DHIR
 03/06 365d 2X 34990 4.3 1505 3.3 1172 DHIR
 05/05 305d 2X 27380 4.2 1163 3.1 843 DHIR
 Lifetime: 1333d 107110m 4696f 3580p
 * ALL AMERICAN SR 2, 3, & 5 Yr Old 2005,2006,2008
 * ALL AMERICAN PRODUCE OF DAM MEMBER 2006
 * HM ALL AMERICAN PRODUCE OF DAM MEMBER 2005
 * NOM ALL AMERICAN 4 Yr Old 2007
 * GRAND CHAMPION CENTRAL NATIONAL 2006
 * RES GRAND CHAMP EASTERN NATIONAL 2008

BROWN HEAVEN R FAMOUS ET 109109715

Genetic Conditions: PT DT MT WT BH2T BH14T
 PPR: -8 88%R PTAT: +0.6 92%R (04/23)
 PTA: +712m -5f +7p -177NMS 94%R (MACE)
 PTA PL: -1.8 SCS: +3.07 DPR: -1.0 SCE: +3.1 LIV: -0.9
 304 dau. av. 24211 4.0 966 3.3 793
 165 class. dau. av. FS:84.2 UDC:0.27 FLC:1.38

BROWN HEAVEN NSPOTTIE DALLY-ET 120426040

04/07 'VG88' V87 V87 V85 E90 (04/22) Canada

GLPI	938	66
PRODUCTION	396	Rel
DURABILITY	443	12
HEALTH & FERTILITY	99	%RK

*02/01 365d 2X 21191 4.2 880 3.5 745 DHIA
 *03/03 335d 2X 25505 4.5 1140 3.7 941 DHIA
 *04/05 365d 2X 32315 4.6 1479 3.5 1135 DHIA

3rd Dam:

BROWN HEAVEN JET SPEEDY DALLY 107363035

08/10 'EX93' E93 E93 E90 E95 (04/22) Canada
 *04/06 345d 2X 27531 4.6 1276 3.5 959 DHIA
 *05/09 354d 2X 28113 4.6 1290 3.6 1021 DHIA
 *06/10 305d 2X 26669 4.2 1113 3.4 917 DHIA
 *08/09 309d 2X 23519 4.3 1008 3.5 818 DHIA
 *Lifetime: 2238d 167146m 7330f 5871p

4th Dam:

BROWN HEAVEN TRACT SWEET DALLY 106157106

09/01 'EX91' E92 V85 E91 E92 (07/20) Canada
 *02/11 365d 2X 27525 4.7 1294 3.7 1021 DHIA
 *04/04 365d 2X 33495 4.6 1539 3.4 1155 DHIA
 *05/11 308d 2X 29081 4.6 1340 3.4 985 DHIA
 *06/10 365d 2X 31674 4.8 1517 3.3 1049 DHIA
 *08/11 365d 2X 34681 4.4 1523 3.4 1168 DHIA
 *Lifetime: 2960d 231232m 10814f 8236p

5th Dam:

BROWN HEAVEN DANIEL SEXY DALLY 105175662

06/02 'EX92' E92 E92 E90 E93 (06/15) Canada
 *04/10 325d 2X 28455 3.9 1122 3.4 981 DHIA
 *05/11 365d 2X 33043 4.5 1488 3.5 1144 DHIA
 *07/05 365d 2X 31094 4.3 1336 3.6 1109 DHIA
 *Lifetime: 1964d 142100m 6136f 5077p

Frank Robinson

The Choice Will Be Yours



Rosey D Legacy Pearl 'E92/E93ms'
4/11 365d 2X 29070 3.9 1143 3.2 939 DHIR
Nominated All American Jr 3 & 5 Yr Old 2019, 2021
Dam of Lot 15C



Random Luck S Peekaboo ET '2E92/E92ms'
Nom All American 4 & 5 Yr Old 2015-2016
MGD of Lot 15C

\$ _____ Lot 15C 🐄 CHOICE of 2: Pearl X Daredevil or Secret Weapon

Born: 03/07/2023 Tattoo:
 Consignor: VOEGELI FARM, INC.
 MONTICELLO WI Ph: 608-558-4728

Daredevil Parent Average: PPR: -42 +0.6
 Secret Weapon Parent Average: PPR: -15 PTAT: +0.7

HILLTOP ACRES B DAREDEVIL ET 840003012559129

Genetic Conditions: PT DT MT WT BH2T BH14T
 PPR: -35 95%R PTAT: +0.7 98%R (04/23)
 PTA: +404m -14f +8p -118NM\$ 98%R (MACE)
 PTA PL: -1.0 SCS: +3.28 DPR: -3.8 SCE: +2.6 LIV: -2.9
 991 dau. av. 24406 4.1 995 3.3 815
 661 class. dau. av. FS:84.5 UDC:1.59 FLC:0.33

ROSEY D LEGACY PEARL 68194022

Genetic Conditions: PT DT MT WT BH2C BH14T
 05/04 E92 E91 E93 E91 E90 E93 (10/21)
 PPR: -49 70%R PTAT: +0.5 76%R
 PTA: -192m -16f -15p -285NM\$ 1%\$ (GEN)
 01/11 312d 2X 11290 4.1 460 3.3 374 DHIR
 02/11 308d 2X 18040 4.2 761 3.2 569 DHIR
 03/10 361d 2X 24690 4.3 1053 3.1 771 DHIR
 04/11 365d 2X 29070 3.9 1143 3.2 939 DHIR
 * NOM ALL AMERICAN 5 YR OLD 2021
 * NOM ALL AMERICAN JR 3 YR OLD 2019
 * 4TH 5 YR OLD INTERNATIONAL 2021
 * 5TH JR 3 YR OLD INTERNATIONAL 2019
 * 1ST JR 3 YR OLD WI STATE FAIR 2019
 * 1ST JR 3 YR OLD WI STATE SHOW 2019

CUTTING EDGE SECRET WEAPON 68193312

Genetic Conditions: PT DT MT WT BH2T BH14T
 PPR: +19 67%R PTAT: +0.9 70%R (04/23)
 PTA: -307m -11f +5p -98NM\$ 71%R (GEN)
 PTA PL: -0.3 SCS: +2.85 DPR: -0.6 SCE: +1.8 LIV: -0.6
 0 dau. av.

BLESSING MORT LAURA LEGACY 193906 E91

Genetic Conditions: PT DT MT WT BH2C BH14T
 PPR: -86 98%R PTAT: +0.1 99%R (04/23)
 PTA: -178m -14f -19p -499NM\$ 99%R (MACE)
 PTA PL: -4.5 SCS: +3.18 DPR: -0.7 SCE: +3.1 LIV: -4.3
 1086 dau. av. 22672 4.0 906 3.3 740
 771 class. dau. av. FS:85.0 UDC:0.38 FLC:-0.73

RANDOM LUCK S PEEKABOO ET 68130716

05/04 2E-E92 E91 E93 E90 E92 E92 (07/16)
 PPR: +62 53%R PTAT: +0.6 55%R
 PTA: +217m +9f +3p +228NM\$ 76%\$
 02/00 365d 2X 17780 4.3 766 3.4 602 DHIR
 03/02 285d 2X 20400 4.4 890 3.4 692 DHIR
 04/01 305d 2X 22760 4.2 962 3.2 732 DHIR
 05/02 365d 2X 24260 4.7 1138 3.4 824 DHIR
 06/05 314d 2X 20680 4.3 893 3.4 697 DHIR
 Lifetime: 1720d 110770m 4879f 3728p
 * RES ALL AMERICAN SR BEST 3 FMLS MEMBER 2016
 * RES ALL AMERICAN SR BEST 3 FMLS MEMBER 2015
 * RES ALL AMERICAN PROD OF DAM MEMBER 2015
 * RES ALL AMERICAN PROD OF DAM MEMBER 2014
 * RES ALL AMERICAN JR BEST 3 FMLS MEMBER 2012
 * HM ALL AMERICAN SR BEST 3 FMLS MEMBER 2014
 * NOM ALL AMERICAN 5 YR OLD 2016
 * NOM ALL AMERICAN 4 YR OLD 2015

3rd Dam:
RANDOM LUCK PHYLCIA ET OCS 946546
 05/09 E90 V88 E92 V85 E90 E91 (12/11)
 03/03 365d 2X 25770 4.0 1028 3.3 840 DHIR
 * NOM ALL AMERICAN PRODUCE OF DAM MEMBER 2011
 * 6TH 5 YR OLD SOUTHEAST NATIONAL 2011
 * 2ND JR 3 YR OLD SOUTHEAST NATIONAL 2009
 * 1ST & 1ST BU JR 3 YR OLD WI STATE FAIR 2009

4th Dam: '2E93 - E94ms' *Certified*
RANDOM LUCK KB PHOEBE 918369
 03/08 365d 2X 31510 4.7 1467 3.2 1000 DHIR
 05/08 365d 2X 34210 4.5 1541 3.1 1048 DHIR
 Lifetime: 2054d 168480m 7940f 6017p
 HON MEN ALL AMERICAN SR 3 YR OLD 2006
 NOM ALL AMERICAN AGED COW 2010
 2ND COMP MERIT COW SOUTHEAST NAT'L 2009

5th Dam:
MS ELM PARK PAPOOSE ET 901949 'E91'
 *04/08 365d 2X 27681 4.4 1221 3.2 876 DHIA

6th Dam: "E91 - Certified"
KIES HAVEN VOGUE PAMMY 820324
 04/08 365d 3X 38740 5.0 1920 3.6 1411 DHIR
 HON MEN ALL AMERICAN JR 2 YR OLD 1994

Maternal Sister to Lot 15C:
V B FIRST CHOICE PEDESTAL ETV 68224668
 1ST WINTER CALF MIDWEST QUALITY COLORS SPRING SHOW 2023

This One Has the Proper Attire



Cutting Edge L Suntan 'E93/E93ms'
6/00 305d 2X 26320 4.1 1066 3.1 810 DHIA
MGD of Lot 16



Just So T Sundrop 'E90/E91ms'
3/04 365d 2X 25820 3.9 995 3.2 814 DHIR
Reserve All American Yrlg in Milk 2016
Maternal Sister to Dam of Lot 16

\$ _____ Lot 16 🐄 Just So N Sunbather 68214031

Born: 04/01/2021 Tattoo: 154
Consignor: JUST SO FARM
LAKE MILLS WI Ph: 920-723-0386

Parent Average PPR: +0 PTAT: +0.6
PA: +383m +1f +2p -72NM\$

Fresh 4/17/2023

NORWIN 120081082091

Genetic Conditions: PT DT MT WT BH2T BH14T
PPR: +67 93%R PTAT: +0.7 95%R (04/23)
PTA: +599m +19f +17p +202NM\$ 96%R (MACE)
PTA PL: +1.0 SCS: +3.03 DPR: +0.0 SCE: +2.9 LIV: +0.0
5137 dau. av. 25908 4.2 1097 3.4 876
3875 class. dau. av. FS:85.0 UDC:0.46 FLC:0.40

JUST SO C SUNBURN ETV 68197971

03/09 +84 E91 V86 V85 +83 +82 (09/22)
PPR: -68 47%R PTAT: +0.4 46%R
PTA: +167m -18f -13p -346NM\$ 0%\$
02/03 328d 2X 21380 3.6 775 3.4 723 DHIA
*03/05 288d 2X 24066 3.2 774 3.1 752 DHIA

ACE ENS NESTA 240003663441

Parent Average PPR: +0 PTAT: -0.5
PA: -325m -13f -12p +26NM\$
PA: PL +1.5 SCS: +2.93 DPR: +2.1 SCE: LIV +2.0
FLORINS PRECISE DUBAI 120033600427
Not Classified
PPR: +31 54%R 00%R
PTA: +331m -7f +7p +80NM\$ 45%\$
02/08 298d 2X 19103 3.6 686 3.4 648 DHIA
03/07 305d 2X 20803 3.5 719 3.5 732 DHIA
04/09 305d 2X 23155 3.6 827 3.3 756 DHIA
05/11 305d 2X 22163 3.7 831 3.3 741 DHIA
07/00 305d 2X 22463 3.7 831 3.2 721 DHIA
08/05 305d 2X 20682 3.8 785 3.4 701 DHIA
10/00 305d 2X 23089 3.8 886 3.4 780 DHIA
Lifetime: 2128d 151458m 5565f 5079p

VOELKERS TD CARTER *TM 68119645

Genetic Conditions: *TM PT DT WT BH2T BH14T
PPR: +20 98%R PTAT: +0.7 99%R (04/23)
PTA: +1043m +23f +18p +34NM\$ 99%R (MACE)
PTA PL: -0.8 SCS: +3.07 DPR: -3.7 SCE: +2.9 LIV: -1.6
1368 dau. av. 24938 4.1 1014 3.3 820
878 class. dau. av. FS:85.0 UDC:0.60 FLC:0.61

CUTTING EDGE L SUNTAN 68132613

Genetic Conditions: PT DT MT WT BH2C BH14T
04/11 E93 E95 E93 E94 E91 E93 (04/16)
PPR: -123 72%R PTAT: +0.4 78%R PTA: 0%\$ (GEN)
02/03 292d 2X 18564 3.8 712 3.3 609 DHIR
03/03 354d 2X 25470 3.6 913 3.4 869 DHIA
04/06 305d 2X 25390 4.1 1051 3.1 797 DHIA
06/00 305d 2X 26320 4.1 1066 3.1 810 DHIA
07/05 305d 2X 22810 3.7 848 3.2 732 DHIA
Lifetime: 1846d 130454m 5008f 4226p

3rd Dam:

TOP ACRES PILOT SUNGLOW ET 937124

07/09 2E-E93 E95 E92 E93 E94 E91 (07/12)
04/08 365d 2X 25780 4.8 1248 3.6 926 DHIR
06/07 365d 2X 29870 4.3 1280 3.4 1024 DHIR
Lifetime: 1788d 125130m 5427f 4376p
* 6TH SR 2 YR OLD CENTRAL NATIONAL 2007
* 6TH SR 2 YR OLD EASTERN NATIONAL 2007
* 4TH FALL HFR CALF EASTERN NATIONAL 2005
* 2ND FALL HFR CALF SOUTHEAST NATIONAL 2005

4th Dam:

HILL-N-DALE ENSIGN SUE ET 841967

12/09 3E93 3E94 3E93 3E92 2E90 3E95 *Certified*
04/04 365d 2X 36360 3.7 1348 3.5 1255 DHIR
06/02 365d 2X 34630 4.8 1656 3.5 1195 DHIR
Lifetime: 1840d 162010m 6847f 5610p
ALL AMERICAN 4 & 5 YR OLD 1998, 1999
RESERVE ALL AMERICAN AGED COW 2000
RESERVE ALL AMERICAN SR 3 YR OLD 1997

5th Dam:

HILL-N-DALE JADE SARAH 792921

07/02 2E-E92 E95 E95 E91 E90 E90 (11/96)
07/11 365d 2X 25980 4.0 1050 3.6 942 DHIR
Lifetime: 2101d 116840m 4641f 4224p

6th Dam:

BETTA VUE PERFORMER SARAH 708251 'V86'

03/08 344d 2X 18040 4.1 736 3.7 662 DHIR

7th Dam:

BETTA VUE BURTON SANDY 'V85'

7/08 365d 2X 24810 4.4 1085 3.9 963 DHIR

FRANK ROBINSON

Real Numbers, Real Performance



Hilltop Acres K Tammie ET 'V87/V88ms'
#12 Genomic PPR Cow
Dam of Lot 17



Hilltop Acres DB Tabby ETV 'E91/E91ms'
1/10 365d 3X 29810 4.8 1418 3.5 1032 DHIR
#19 Genomic PPR Cow
MGD of Lot 17

\$ _____ Lot 17 🐄 Hilltop Acres J Taylor ET 840003256390117

Born: 09/20/2022 Tattoo: 2608 / 2608
 Consignor: MASHEK, TANNER
 CALMAR IA Ph: 563-419-0402

Genetic Conditions: PT DT MT WT BH2T BH14C
 PPR: +164 57%R PTAT: +0.5 63%R
 PTA: +875m +46f +38p +534NM\$ 98%\$ (GEN)
GENOMICS PL +4.8 DPR +0.4 LIV +1.0
SCD +2.6 DCE +3.1 UDC +0.51 CMS +547
#83 PPR Genomic Heifer 04/23

PORTMANN BS BAYS JONMAR 120145720068

Genetic Conditions: PT DT MT WT BH2T
 PPR: +158 62%R PTAT: +0.4 65%R (04/23)
 PTA: +1052m +38f +35p +491NM\$ 65%R (GEN)
 PTA PL: +4.3 SCS: +2.72 DPR: +0.5 SCE: +2.8 LIV: +1.4
 0 dau. av.

HILLTOP ACRES K TAMMIE ET 840003223296840

Genetic Conditions: PT DT MT WT BH2T BH14C
 02/04 V87 +84 V88 V86 V86 V88 (04/23)
 PPR: +170 62%R PTAT: +0.6 66%R
 PTA: +637m +42f +32p +580NM\$ 99%\$ (GEN)
 *01/11 199d 3X 18390 4.7 871 3.3 609 (RIP)
 First Test 88 lbs
12 Genomic PPR Cow 04/23

SCHERMA ARROW BAYS ET 120114593495

Not Classified *QUALIFIED SIRE*
 PPR: +119 71%R PTAT: +0.2 69%R (04/23)
 PTA: +618m +25f +34p +454NM\$ 78%R (MACE)
 PTA PL: +4.2 SCS: +2.70 DPR: -0.7 SCE: +2.5 LIV: +3.1
 1463 dau. av.
 1102 class. dau. av. FS:0.0 UDC:0.00 FLC:0.16

PORTMANN BS SMART JESSIE ET 120125446834

PPR: +54 49%R 00%R
 PTA: +632m +5f +15p +48NM\$ 39%\$
 02/10 305d 2X 19881 3.5 703 3.6 709 DHIA

GUBELMAN KINGSLEY ET 12299671

Genetic Conditions: PT DT MT WT BH2T BH14C
 PPR: +112 70%R PTAT: +0.4 70%R (04/23)
 PTA: +327m +18f +24p +368NM\$ 76%R (GEN)
 PTA PL: +3.7 SCS: +2.81 DPR: +1.0 SCE: +2.9 LIV: +2.4
 11 dau. av. 25481 4.4 1121 3.5 903

HILLTOP ACRES DB TABBY ETV 68198404

Genetic Conditions: PT DT MT WT BH2T BH14C
 04/01 E91 E93 E92 E91 V88 E91 (04/23)
 PPR: +165 68%R PTAT: +0.9 75%R
 PTA: +949m +43f +37p +579NM\$ 99%\$ (GEN)
 01/10 365d 3X 29810 4.8 1418 3.5 1032 DHIR
#19 Genomic PPR Cow 04/23

3rd Dam:

COZY NOOK ANNIBAL TRIX ETV 68174887
 Genetic Conditions: PT DT MT WT BH2T *+84/V86ms'
 01/10 305d 3X 26810 4.4 1188 3.5 926 DHIR

4th Dam:

COZY NOOK PRONTO TWYLIGHT 928080
 '4E92 - E93ms' *SUPR BRD COW*
 03/00 365d 2X 34630 4.4 1530 3.5 1199 DHIR
 04/01 365d 2X 39680 4.0 1569 3.3 1303 DHIR
 06/03 365d 2X 35790 4.2 1514 3.2 1140 DHIR
 08/06 365d 2X 36080 4.2 1532 3.5 1275 DHIR
***Lifetime: 3487d 300872m 12959f 10553p**
 * 2nd COMP MERIT WI STATE FAIR 2009
 * 2nd JR 2 YR OLD WI STATE SHOW & FAIR 2006

5th Dam:

'V88 - Certified'
COZY NOOK GORDON TWYLA ET 916192
 02/10 363d 2X 36460 4.7 1716 3.5 1280 DHIR
 03/11 365d 2X 37840 4.5 1692 3.5 1306 DHIR
 05/01 365d 2X 30860 4.3 1319 3.5 1070 DHIR
 06/10 365d 2X 35640 4.3 1515 3.3 1177 DHIR
Lifetime: 2362d 201640m 9046f 7002p
 3RD SR 2 YR OLD 305 2X MILK HONOR ROLL 2006
 4TH SR 2 YR OLD 305 2X PROTEIN HONOR ROLL 2006
 3RD SR 2 YR OLD 365 2X PROTEIN HONOR ROLL 2006
 * 3RD JR 3 YR OLD WI STATE FAIR 2005

Frank Robinson

Cow Power Family Style

4 Gen EX with 30,000 lbs & 100,000 LT



Red Brae SPA Richard Nicole 'E91/E90ms' *Certified*
4/09 365d 2X 31820 4.9 1568 3.7 1176 DHIR
6th 5 Yr Old International 2021
Dam of Lot 18



Red Brae SPA Vigor Nadine '2E91/E91ms' *Certified*
5/08 365d 2X 30340 4.8 1444 3.4 1033 DHIR
Reserve Junior Champion WI State Fair 2012
MGD of Lot 18

\$ _____ Lot 18 🐄 Red Brae SPA Nicoley ETV 68227059

Born: 09/02/2022 Tattoo: A391
 Consignor: ARMBRUSTER, STEVEN
 MUSCODA WI Ph: 608-739-3742

Parent Average: PPR: +81 PTAT: +0.7
 PA: +436m +22f +19p +216NM\$

HILLTOP ACRES BIVER MARTINI 840003138790809

Genetic Conditions: PT DT MT WT BH2T BH14T
 PPR: +49 86%R PTAT: +0.6 92%R (04/23)
 PTA: +302m +21f +16p +118NM\$ 94%R (GEN)
 PTA PL: +0.2 SCS: +3.03 DPR: -2.2 SCE: +3.4 LIV: +1.7
 207 dau. av. 25586 4.1 1053 3.4 873
 97 class. dau. av. FS:83.5 UDC:0.86 FLC:1.21

RED BRAE SPA RICHARD NICOLE 68176666

Genetic Conditions: PT DT MT WT BH2T BH14C
 05/07 1E-E91 E92 E93 E90 E91 E90 (10/21) *CERT*
 PPR: +112 71%R PTAT: +0.8 79%R
 PTA: +570m +22f +22p +313NM\$ 88%\$ (GEN)
 Protein Plus
 02/01 365d 2X 21360 4.7 1001 3.7 789 DHIR
 03/05 365d 2X 25540 5.0 1280 3.8 974 DHIR
 04/09 365d 2X 31820 4.9 1568 3.7 1176 DHIR
 *06/02 365d 2X 28019 4.7 1329 3.7 1034 DHIR
 *Lifetime to Date: 120426m 5836f 4505p
 * 6TH 5 Yr OLD INTERNATIONAL 2021

SCHERMA BLOOMING BIVER *TM 120094290070

Genetic Conditions: PT DT MT WT BH2T BH14T
 PPR: +71 98%R PTAT: +0.5 98%R (04/23)
 PTA: +381m +30f +32p +274NM\$ 99%R (MACE)
 PTA PL: +2.0 SCS: +3.04 DPR: -3.2 SCE: +3.3 LIV: +1.1
 14155 dau. av. 25170 4.3 1076 3.5 877
 10249 class. dau. av. FS:84.9 UDC:0.31 FLC:0.83

HILLTOP ACRES DVP MINDY 68166345

Genetic Conditions: PT DT MT WT BH2T BH14T
 02/06 +84 +83 +83 +83 +84 +84 (06/17)
 PPR: +17 72%R PTAT: +0.2 78%R
 PTA: +647m +0f +3p +116NM\$ 54%\$ (GEN)
 01/10 365d 3X 29840 3.7 1114 3.1 937 DHIR

JO-DEE NEMO RICHARD ET 68155420

Genetic Conditions: PT DT MT WT BH2T BH14C
 PPR: +27 97%R PTAT: +0.5 98%R (04/23)
 PTA: +1047m -1f +14p -48NM\$ 99%R (MACE)
 PTA PL: +0.2 SCS: +3.10 DPR: -0.5 SCE: +3.2 LIV: -2.1
 893 dau. av. 24798 3.9 963 3.3 806
 591 class. dau. av. FS:84.5 UDC:0.71 FLC:0.75

RED BRAE SPA VIGOR NADINE 68138652

Genetic Conditions: PT DT MT WT BH2T BH14T
 06/00 2E-E91 E91 E91 V88 E90 E91 (09/17) *CERT*
 PPR: +107 73%R PTAT: +0.7 81%R
 PTA: +327m +15f +25p +364NM\$ 93%\$ (GEN)
 02/04 365d 2X 25610 3.8 985 3.9 1001 DHIR
 03/06 365d 2X 20340 4.8 976 3.8 778 DHIR
 04/06 365d 2X 28600 4.8 1364 3.5 1003 DHIR
 05/08 365d 2X 30340 4.8 1444 3.4 1033 DHIR
 07/03 365d 2X 27470 4.3 1171 3.5 964 DHIR
 Lifetime: 2161d 149390m 6696f 5431p
 * RES JR CHAMP WI STATE FAIR 2012
 * 1ST FALL HFR CALF WI STATE FAIR 2012

Maternal Sisters to Dam:

RED BRAE SPA BOSEPHUS NADIA 68161416 'E90'
 02/04 365d 2X 23130 4.5 1041 3.9 898 DHIR
 * ALL AMERICAN PRODUCE OF DAM MEMBER 2017

RED BRAE SPA AUSTIN NATASHA 68168126 'E90'
 04/09 365d 2X 31990 4.5 1426 3.5 1109 DHIR
 * ALL AMERICAN PRODUCE OF DAM MEMBER 2017

3rd Dam:

RED BRAE SPA SURGE NATALIE 68115684
 05/02 E91 E91 E94 E92 E90 V89 (08/14) *CERT*
 Protein Plus
 02/03 365d 2X 24650 4.6 1136 3.7 908 DHIR
 03/06 365d 2X 33370 5.1 1704 3.8 1261 DHIR
 05/00 365d 2X 33600 5.0 1690 3.6 1211 DHIR
 Lifetime: 1471d 115450m 5618f 4323p

4th Dam:

RED BRAE SPA JOEL NEVEA 933706
 *2E90/V88ms' *Certified* Protein Plus
 04/10 365d 2X 35120 5.1 1786 3.3 1160 DHIR
 Lifetime: 2221d 166840m 7657f 5740p
 * 1ST JR 3 Yr OLD WI STATE SHOW 2007

Frank Robinson

Opportunity Knocks For You

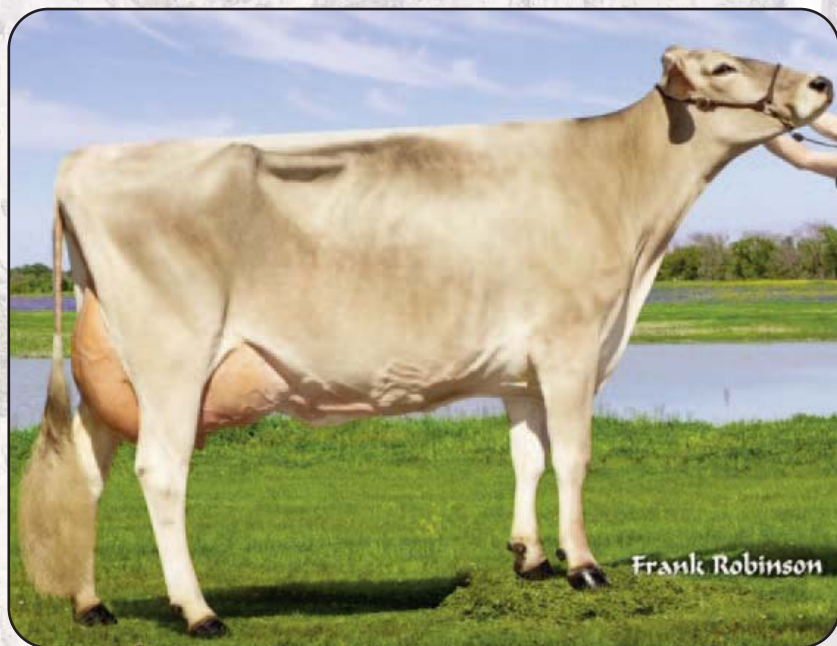

T-G Daredevil Sandra 'E92/E92ms'
3/03 365d 2X 30680 4.6 1405 3.5 1084 DHIR
Grand Champion CA State Fair 2022
Maternal Sister to Dam of Lot 19C, MGD of Lot 21C

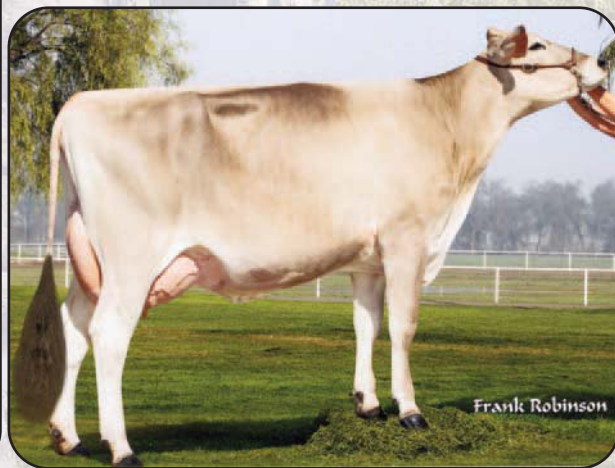

T-G Lucky Carl Sappy 'E90/V88ms' *Certified*
3/02 310d 2X 31260 4.1 1281 3.6 1129 DHIR
Protein Plus - Dam of Lot 19C
Maternal Sister to Dam of Lot 21C

\$ _____ Lot 19C 🐄 Choice of 4: Sappy X Pactole

Consignor: KAMPER, TRAVIS & MELVOLD, KEN & EVANS, JOANN, RIVERDALE CA Ph: 559-288-1791

CHOICE of 3 ET Heifers Born March 2023

Parent Average: PPR: +153 PTAT: +0.4

PA: +1179m +49f +49p +484NM\$

or

Natural-born December 2022 Heifer

TKJ PACTOLE SASSY 840003250255599

Genetic Conditions: PT DT MT WT BH2T BH14T

PPR: +148 57%R PTAT: +0.1 63%R

PTA: +1465m +57f +56p +538NM\$ 98%\$ (GEN)

PACTOLE 5356268551

Genetic Conditions: PT DT MT WT BH2T

PPR: +211 58%R PTAT: +0.1 63%R (04/23)

PTA: +1151m +51f +54p +637NM\$ 60%R (GEN)

PTA PL: +3.3 SCS: +2.81 DPR: +3.0 SCE: +3.0 LIV: +0.7

0 dau. av.

T-G LUCKY CARL SAPPY 840003139322389

Genetic Conditions: PT DT MT WT BH2T BH14T

03/08 E90 E92 E91 E91 V89 V88 (06/22) *CERT*

PPR: +95 66%R PTAT: +0.7 73%R Protein Plus

PTA: +1206m +47f +44p +331NM\$ 90%\$ (GEN)

02/00 365d 2X 25490 4.7 1205 3.6 916 DHIR

03/02 310d 2X 31260 4.1 1281 3.6 1129 DHIR

*04/02 148d 2X 14650 4.4 644 3.7 536 (RIP)

AG BLOWER 815710429

PPR: +61 74%R PTAT: +0.3 71%R (04/23)

PTA: +4m +3f +13p +95NM\$ 82%R (MACE)

PTA PL: +0.1 SCS: +3.05 DPR: +2.3 SCE: +2.8 LIV: +2.8

1648 dau. av.

719 class. dau. av. FS:0.0 UDC:-0.08 FLC:1.54

MUSOLDE 53562682330

PPR: +67 46%R 00%R

02/02 305d 2X 16759 4.2 712 3.6 610 DHIA

03/04 175d 2X 15366 4.1 630 3.5 533 DHIA

KULP-TERRA LUCKY CARL ET 840003139216990

Genetic Conditions: PT DT MT WT BH2T BH14T

Not Classified *QUALIFIED SIRE*

PPR: +82 88%R PTAT: +0.3 92%R (04/23)

PTA: +1778m +44f +42p +241NM\$ 94%R (MACE)

PTA PL: -1.7 SCS: +2.91 DPR: -2.4 SCE: +3.2 LIV: -2.4

187 dau. av. 26416 4.2 1101 3.3 873

82 class. dau. av. FS:83.6 UDC:-0.34 FLC:-0.45

T-G BIVER SAPPHERE ET 58899736

Genetic Conditions: PT DT MT WT BH2C BH14T

04/11 E91 E96 E91 E92 V88 E90 (09/20)

PPR: +71 69%R PTAT: +0.8 75%R

PTA: -11m +37f +23p +236NM\$ 77%\$ (GEN)

Protein Plus

02/00 298d 2X 13780 4.9 681 3.8 529 DHIR

03/00 295d 2X 22330 5.0 1111 3.9 860 DHIR

03/11 365d 2X 29380 4.9 1429 3.9 1150 DHIR

3rd Dam:

T-G BROOKINGS STREAM 68146020

07/00 E90 E90 E90 E91 E90 E90 (07/19)

02/01 365d 2X 22220 4.1 916 3.5 767 DHIR

03/05 331d 2X 26160 4.5 1165 3.6 929 DHIR

04/07 365d 2X 28840 4.5 1302 3.4 991 DHIR

05/10 341d 2X 26690 4.4 1181 3.6 954 DHIR

06/10 323d 2X 21600 4.8 1042 3.6 777 DHIR

Lifetime: 1807d 128280m 5740f 4525p

4th Dam:

CAL-TICINO PRONTO SASHA 953512

'3E91/E90ms' *Superior Brood Cow*

06/09 365d 2X 33060 4.2 1395 3.2 1073 DHIR

09/06 365d 2X 26890 4.3 1144 3.4 923 DHIR

Lifetime: 3584d 258140m 11061f 8831p

5th Dam:

CAL-TICINO JEOPARDY SUE 939394 'V86 - Certified'

02/05 365d 2X 22150 3.7 809 3.3 720 DHIR

03/07 320d 3X 20220 3.7 748 3.5 709 DHIR

6th SR 2 Yr OLD WESTERN NAT CA 2005

6th Dam:

CAL-TICINO PILOT SARAH TWIN 903693 '+83

03/02 313d 2X 22420 4.4 993 3.3 751 DHIR

05/01 335d 2X 23270 4.1 960 3.4 797 DHIA

7th Dam:

CAL-TICINO STARMAKER SUE 858640 'V87-Cert'

05/00 365d 2X 28330 4.2 1185 3.1 889 DHIR

06/03 365d 2X 27110 4.2 1147 3.2 871 DHIR

Lifetime: 2972d 190470m 8035f 6332p

* 3RD 4 Yr OLD WESTERN NAT WA 1999

* 1ST & 1ST BU 4 Yr OLD CA STATE FAIR 1999

Looking at a Potential 7th



Blue Diamond Thunder Gypsy 'E90/E90ms'
***03/01 357d 2X 26630 4.0 980 3.3 811 DHIA**
Grand Champion CA State Show 2022
Donor Dam of Lot 22E



Grass Haven Chip Gucci '2E91/E92ms'
5/11 365d 2X 27440 4.6 1253 3.2 875 DHIA
All American Jr 3 Yr Old 2011
3rd Dam of Lot 22E

\$ _____ Lot 22E 🐄 EMBRYO PKG: Gypsy X Rampage

5 #1 Embryos

Consignor: SAGARIA, JOHN, RAYMOND & DIANE
 PETALUMA CA Ph: 707-486-8120

Parent Average: PPR: -5 PTAT: +0.3

KAR-LINN REESES RAMPAGE 840003140014659

Genetic Conditions: PT DT MT WT BH2T BH14T
 PPR: +20 87%R PTAT: +0.5 88%R (04/23)
 PTA: +420m -4f +10p +32NMS 94%R (GEN)
 PTA PL: +1.9 SCS: +3.00 DPR: -1.5 SCE: +2.4 LIV: +0.2
 213 dau. av. 24667 4.0 999 3.3 810
 67 class. dau. av. FS:83.5 UDC:0.72 FLC:0.11

BLUE DIAMOND THUNDER GYPSY 68195676

04/10 'E91' E91 E93 E91 E90 E91 (04/23)
 PPR: -29 65%R PTAT: +0.1 37%R
 *02/00 351d 2X 25980 4.0 1064 3.0 790 DHIA
 *03/01 357d 2X 26630 4.0 980 3.3 811 DHIA
 *04/01 256d 2X 21470 3.7 799 3.0 636 (RIP)
 * GRAND CHAMPION CA STATE SHOW 2022-SONOMA Co.FAIR

SCHERMA BLOOMING BIVER *TM 120094290070

Genetic Conditions: PT DT MT WT BH2T BH14T
 PPR: +71 98%R PTAT: +0.5 98%R (04/23)
 PTA: +381m +30f +32p +274NMS 99%R (MACE)
 PTA PL: +2.0 SCS: +3.04 DPR: -3.2 SCE: +3.3 LIV: +1.1
 14155 dau. av. 25170 4.3 1076 3.5 877

KAR-LINN WONDRMNT REESE ET 68140422

Genetic Conditions: PT DT MC WT BH2C BH14T
 06/07 2E-E93 E93 E93 E91 E92 E93 (01/18)
 PPR: -20 72%R PTAT: +0.6 77%R PTA: 8%\$ (GEN)
 02/02 363d 2X 17380 4.4 773 3.6 625 DHIR
 03/09 354d 2X 26080 4.8 1257 3.5 908 DHIR
 05/09 305d 2X 26020 5.2 1365 3.0 788 DHIR
 Lifetime: 1554d 103670m 5367f 3559p
 * ALL AMERICAN AGED COW 2017
 * RES ALL AMERICAN 4 Yr Old 2015
 * GRAND CHAMPION EASTERN NATIONAL 2015

CUTTING EDGE THUNDER *TM 68121893

Genetic Conditions: *TM PT DT WT BH2T BH14T
 PPR: -9 95%R PTAT: +0.1 97%R (04/23)
 PTA: -511m -14f -13p -14NMS 98%R (MACE)
 PTA PL: +1.7 SCS: +2.85 DPR: +0.8 SCE: +3.1 LIV: +1.8
 509 dau. av. 22350 4.1 924 3.4 751
 362 class. dau. av. FS:84.8 UDC:-0.08 FLC:1.63

BLUE DIAMOND PARKER GLORY ET 68176353

04/06 E91 E93 E94 +83 E90 E91 (09/20)
 PPR: -50 40%R PTAT: +0.1 38%R PTA: 6%\$
 02/03 298d 2X 16790 3.8 646 2.9 490 DHIA
 03/03 365d 2X 28080 3.8 1054 3.0 830 DHIA
 * 2ND SPRING HFR CALF WESTERN NAT CA 2016
 * 1ST JR 2 Yr Old CA STATE FAIR 2018

3rd Dam:

GRASS HAVEN CHIP GUCCI ET 470210068
 06/04 2E-E91 E90 E90 V89 E90 E92 (07/14)
 02/11 312d 2X 18100 4.8 862 3.5 625 DHIA
 05/11 365d 2X 27440 4.6 1253 3.2 875 DHIA
 * ALL AMERICAN JR 3 Yr Old 2011
 * RES ALL AMERICAN JR 2 Yr Old 2010
 * INT CHAMPION WESTERN NATIONAL CA 2011

4th Dam:

TOP ACRES M PILOT GINGER ET 945673
 05/01 2E-E90 E90 E90 V87 E90 (04/11) *CERT*
 02/01 365d 2X 27570 4.1 1134 3.3 908 DHIR
 03/04 365d 2X 25900 4.3 1107 3.4 892 DHIR
 04/06 365d 2X 25550 5.1 1292 3.5 882 DHIR
 Lifetime: 1783d 108180m 4844f 3637p
 * 1ST JR 3 Yr Old SOUTHWEST NATIONAL 2009
 * 1ST Bu 3 Yr Old SOUTHWEST NATIONAL 2009
 * RES GRAND CHAMP MO STATE FAIR 2008
 * 1ST JR 3 Yr Old MO STATE FAIR 2009
 * 2ND JR 3 Yr Old OZARK EMPIRE FAIR 2009
 * 1ST JR 2 Yr Old MO STATE FAIR 2008

5th Dam: **BO JOY ENSIGN GREDEL 843896**

15/02 5E-E94 E93 E94 E92 E96 E94 (10/09)
 04/11 365d 2X 30190 4.6 1384 3.4 1039 DHIR
 06/10 365d 2X 27220 4.9 1337 3.1 855 DHIR
 Lifetime: 1373d 100220m 4242f 3323p
 * ALL AMERICAN PRODUCE OF DAM MEMBER 2002
 * RES ALL AMERICAN JR 3,4,5 Yr Old 1997,1998,1999
 * HM ALL AMERICAN AGED COW 2002

6th Dam:

'2E93/2E93ms'
BO JOY EMORY GRETCHEN 822912
 06/07 365d 2X 28440 4.4 1263 3.5 983 DHIR
 HM ALL AMERICAN Sr BEST 3 FMLS MEMBER 1999
 RES GRAND CHAMP EASTERN NATIONAL 1999
 NOM ALL AMERICAN AGED COW 1999

Breeding for Winning



8th Day Ryanns GW Rhyme 'V89/V89ms'
***02/00 305d 2X 14606 b4. 0586 3.5 508 DHIA**
All American Summer Jr 2 Yr Old 2022
Donor Dam of Lot 23E



Kocher's Superstar SVENJA
3/07 305d 2X 25205 3.9 972 3.7 928 DHIA
Dam of Sire: Kochers Brice Best

\$ _____ Lot 23E 🐄 EMBRYO PKG: Rhyme X Best

5 #1 Conventional Embryos stored in Iowa

Consignor: OLSON, AARON
 RACINE MN Ph: 507-269-8165

Parent Average: PPR: +66 PTAT: 0.3
 PA: +155m +1f +15p +54NMS

KOCHERS BRICE BEST CH 120157709792

PPR: +120 PTAT: +0.5
 PTA: +601m +15f +27p +198NMS
GENOMICS: PL +1.4 DPR: +2.9 LIV: +0.7 +203 CMS
Kappa Casein A/B Beta Casein A1/A2

8TH DAY RYANNS GW RHYME 68214868

02/03 V89 V89 V88 V86 V89 V89 (09/22)
 PPR: +11 34%R PTAT: +0.0 36%R
 PTA: -291m -13f +2p -91NMS 14%\$
 *02/00 305d 2X 14606 4.0 586 3.5 508 DHIA
 * Unanimous ALL AMERICAN SUMMER JR 2 YR OLD 2022
 * 1ST SUMMER JR 2 YR OLD INTERNATIONAL 2022
 * RES GRAND CHAMP MN CANTON ONE 2021
 * 1ST SUMMER JR 2 YR OLD MN STATE SHOW 2022
 * 1ST SUMMER JR 2 YR OLD MN STATE FAIR 2022
 * 1ST SUMMER YRLG HFR MN CANTON ONE 2021

SCHERMA BENDER BRICE-ET CH 120131380443

KOCHER'S SUPERSTAR SVENJA CH 12042597786

02/03 305d 2X 20930 3.2 661 3.8 787 DHIA
 03/07 305d 2X 25205 3.9 972 3.7 928 DHIA

KALINGEN CALVIN GLENWOOD ET 120130906064

Genetic Conditions: PT DT MT WT BH2T BH14T
 PPR: -24 81%R PTAT: +0.5 83%R (04/23)
 PTA: -1161m -25f -19p -333NMS 86%R (MACE)
 PTA PL: -1.6 SCS: +3.04 DPR: +1.5 SCE: +3.6 LIV: +0.2
 701 dau. av. 22919 4.2 974 3.5 799
 491 class. dau. av. FS:83.9 UDC:1.63 FLC:-0.47

OLSONS BRDN RACHEL RYANNE 68163059

07/11 2E-E93 E92 E94 E94 E94 E92 (09/22)
 PPR: +72 42%R PTAT: +0.3 49%R
 PTA: +425m +7f +19p +165NMS 64%\$
 02/07 365d 2X 25580 3.5 884 3.4 862 DHIA
 04/02 365d 2X 26030 3.7 959 3.5 905 DHIA
 05/08 365d 2X 22860 3.9 882 3.6 813 DHIA
 07/06 305d 2X 25030 4.1 1024 3.3 828 DHIA
 Lifetime: 1903d 122070m 4692f 4287p
 * 1st AGED COW MN CANTON ONE 2022
 * 1st 4 Yr Old MN CANTON ONE 2019

3rd Dam:

THANE VIGOR RACHEL 68104173 Protein Plus
 06/06 V88 V88 E91 V87 E90 V87 (12/14) *CERT*
 02/03 365d 3X 28550 4.4 1245 3.7 1049 DHIR
 04/02 365d 3X 33790 4.6 1554 3.8 1290 DHIR
 06/03 364d 3X 29020 4.0 1167 3.5 1022 DHIR
 07/06 365d 3X 25820 4.4 1140 3.8 989 DHIR
 Lifetime: 2171d 159440m 7163f 6151p
 * 2ND JR 3 YR OLD MN CANTON ONE 2011

4th Dam:

CIE THANE MADISON ROBUST 947203
 05/02 2E-E91 E91 E91 E91 E91 E90 (05/11) *CERT*
 02/02 365d 3X 32320 3.5 1142 3.2 1026 DHIR
 03/07 358d 3X 30530 4.1 1247 3.4 1029 DHIR
 04/09 365d 3X 26190 4.3 1131 3.4 885 DHIR
 06/05 365d 3X 30000 4.0 1210 3.4 1016 DHIR
Lifetime: 2821d 202740m 8111f 6758p
 * 1ST JR 3 YR OLD MN CANTON ONE 2009

5th Dam:

IE THANE BRINKS ROBERTA 379325913
 01/11 365d 3X 29850 3.9 1174 3.3 983 DHIR

Frank Robinson

Offering the Best



DJ Norwin Cheyenne

***01/11 286d 2X 24990 4.4 1102 3.3 835 (RIP)**
Nominated All American Summer Jr 2 Yr Old 2022
Donor Dam of Lot 24E



Spungold Jet Carol ET '2E93'

4/04 365d 2X 34225 4.4 1512 3.4 1172 DHIR
Hon Mention All American Sr 2 Yr Old 2003
6th Dam of Lot 24E

\$ _____ Lot 24E 🐄 Embryo Pkg: Cheyenne X Dobby

4 #1 Embryos Female Sorted

Consignor: CAL-TICINO BROWN SWISS &
 STEVE & BRENDA MADDOX, RIVERDALE CA
 Ph: 209-380-2695 Edwin or 559-977-1889 Steve

Parent Average: PPR: +64 PTAT: +0.5
 PA: +883m +26f +27p +213NMS

SWITZER TALS DRDVL DOBOY ET 840003133889643

Genetic Conditions: PT DT MT WT BH2T BH14T
 PPR: +59 87%R PTAT: +1.0 91%R (04/23)
 PTA: +855m +17f +26p +201NMS 94%R (MACE)
 PTA PL: +1.0 SCS: +2.95 DPR: -2.5 SCE: +2.2 LIV: -2.7
 275 dau. av. 25872 4.2 1096 3.4 880
 174 class. dau. av. FS:84.0 UDC:1.24 FLC:0.10

DJ NORWIN CHEYENNE 68208096

02/10 'V88' V87 V89 V87 V88 V88 (04/23)
 PPR: +68 46%R 00%R
 PTA: +910m +34f +27p +224NMS 75%\$
 *01/11 305d 2X 26100 4.3 1132 3.3 863 DHIR
 * NOM ALL AMERICAN SUMMER JR 2 YR OLD 2022
 * 4TH SUMMER JR 2 YR OLD INTERNATIONAL 2022
 * RES GRAND CHAMPION CA STATE SHOW 2022

HILLTOP ACRES B DAREDEVIL ET 840003012559129

Genetic Conditions: PT DT MT WT BH2T BH14T
 PPR: -35 95%R PTAT: +0.7 98%R (04/23)
 PTA: +404m -14f +8p -118NMS 98%R (MACE)
 PTA PL: -1.0 SCS: +3.28 DPR: -3.8 SCE: +2.6 LIV: -2.9
 991 dau. av. 24406 4.1 995 3.3 815
 661 class. dau. av. FS:84.5 UDC:1.59 FLC:0.33

SWITZER TALS CDNCE DONAY ET 68156266

Genetic Conditions: PT DT MT WT BH2T BH14T
 02/08 V86 V85 V87 V86 V85 V86 (07/16) *CERT*
 PPR: +165 75%R PTAT: +0.4 81%R
 PTA: +1411m +59f +45p +635NMS 99%\$ (GEN)
 02/02 365d 2X 28100 4.5 1275 3.4 966 DHIR

NORWIN 120081082091

Genetic Conditions: PT DT MT WT BH2T BH14T
 PPR: +67 93%R PTAT: +0.7 95%R (04/23)
 PTA: +599m +19f +17p +202NMS 96%R (MACE)
 PTA PL: +1.0 SCS: +3.03 DPR: +0.0 SCE: +2.9 LIV: +0.0
 5137 dau. av. 25908 4.2 1097 3.4 876
 3875 class. dau. av. FS:85.0 UDC:0.46 FLC:0.40

DJ BOSEPHUS CARA 840003126124791

02/11 V88 V88 E91 E90 V86 V88 (01/21)
 PPR: -23 44%R PTAT: +0.5 46%R
 PTA: +221m +11f +4p -65NMS 17%\$
 02/04 324d 2X 19430 4.2 807 3.3 641 DHIR
 03/04 365d 2X 26680 4.2 1116 3.3 886 DHIR

3rd Dam:

DJ WINMORE CALI 68173409

04/04 E90 E90 E90 V87 E90 E91 (11/19)
 04/01 312d 2X 26000 4.0 1032 3.4 872 DHIR
 05/02 342d 2X 28810 3.8 1096 3.2 914 DHIR
 Lifetime: 1389d 103330m 3936f 3384p

4th Dam: **DJ BRAIDEN CARRIE 68150592 E91**

04/05 305d 2X 28540 3.6 1014 3.1 871 DHIR

5th Dam: **DJ LEGACY CHELSY ET 938458 2E91**

06/09 305d 2X 24290 4.4 1077 3.0 733 DHIR
 Lifetime: 1475d 103310m 4516f 3490p

6th Dam: **SPUNGOLD JET CAROL ET 900577 2E93**

4/04 365d 2x 34225 4.4 1512 3.4 1172 DHIR
 HON. MENTION ALL AMERICAN SR. 2 YR. OLD 2003

7th Dam: **SHEN-VAL JADES CARA 819865 5E93**

6/07 305d 2x 29900 4.5 1331 3.6 1082
 8/00 365d 2X 29910 4.3 1292 3.9 1152
 HON. MENTION ALL AMERICAN AGED COW 1998
 RESERVE ALL AMERICAN AGED COW 1999-2001
 RESERVE GRAND CHAMPION CENTRAL NATIONAL 1999

Frank Robinson

Supreme Credentials



Old Mill E Snickerdoodle OCS '5E94/E97ms' Protein Plus
6/09 365d 2X 33590 4.2 1418 3.6 1193 DHIR
All American Component Merit Cow 2006, 2008, 2009
Surpeme Champion WDE 2003 - MGD of Lot 25



Old Mill RL Wonder Sizzle ET '2E92/E93ms'
Res All American 4 & 5 Yr Old 2013, 2014
Maternal Sisters to Dam of Lot 25



Old Mill Snicker Time ET 939907 'E92/E92ms'
4/07 365d 2x 44130 5.3 2355 3.6 1580 DHIR
Sr 4 YO 365d 2x Milk/Fat/Protein Honor Rolls 2010

\$ _____ Lot 25 🐄 Knapp Kickstart Chrome ET

840003236546408

Born: 12/01/2022 Tattoo: K596 / K596
 Consignor: KNAPP, LANDEN
 EPWORTH IA Ph: 563-590-5754

Genetic Conditions: PT DT MT WT BH2T BH14T
 PPR: +26 62%R PTAT: +0.3 69%R
 PTA: -140m +5f +5p +128NMS 56%\$ (GEN)

HILLTOP ACRES D KICKSTART ET 840003138790773

Genetic Conditions: PT DT MT WT BH2T BH14T
 Not Classified *QUALIFIED SIRE*
 PPR: +96 84%R PTAT: +0.8 90%R (04/23)
 PTA: +255m +40f +26p +243NMS 92%R (GEN)
 PTA PL: +0.3 SCS: +3.03 DPR: -1.8 SCE: +2.2 LIV: -0.1
 100 dau. av. 25874 4.4 1133 3.5 894
 66 class. dau. av. FS:84.0 UDC:1.61 FLC:0.94

OLD MILL BRAIDEN CINNAMON ET 68168020

Genetic Conditions: PT DT MT WT BH2C BH14T
 06/03 2E-E94 E96 E97 E93 E93 E93 (07/21)
 PPR: -6 73%R PTAT: +0.0 78%R
 PTA: -139m -15f -11p -13NMS 26%\$ (GEN)
 02/00 305d 2X 17270 3.9 680 3.7 638 DHIR
 03/04 341d 2X 28240 4.5 1280 3.4 951 DHIR
 04/04 305d 2X 25690 3.5 895 3.4 881 DHIR
 06/03 292d 2X 22490 5.9 1318 3.3 751 DHIA
 Lifetime: 1456d 103060m 4614f 3581p

HILLTOP ACRES B DAREDEVIL ET 840003012559129

Genetic Conditions: PT DT MT WT BH2T BH14T
 PPR: -35 95%R PTAT: +0.7 98%R (04/23)
 PTA: +404m -14f +8p -118NMS 98%R (MACE)
 PTA PL: -1.0 SCS: +3.28 DPR: -3.8 SCE: +2.6 LIV: -2.9
 991 dau. av. 24406 4.1 995 3.3 815

HILLTOP ACRES BROOK KARI 68157480

Genetic Conditions: PT DT MT WT BH2T BH14T
 03/04 V85 V86 +84 +84 V85 V85 (06/17)
 PPR: +95 74%R PTAT: +0.3 81%R
 PTA: -69m +32f +19p +268NMS 82%\$ (GEN)
 01/10 320d 3X 21420 4.8 1027 3.9 826 DHIR
 02/11 305d 3X 20540 5.1 1054 4.0 821 DHIR

BLESSING TEX BRAIDEN ET *TM 198435 E92

Genetic Conditions: *TM PT DT WT BH2T BH14T
 PPR: -57 97%R PTAT: +0.2 98%R (04/23)
 PTA: -542m -40f -25p -177NMS 99%R (MACE)
 PTA PL: +3.0 SCS: +2.87 DPR: +0.9 SCE: +3.7 LIV: +1.8
 945 dau. av. 22302 4.0 881 3.3 733

OLD MILL E SNICKERDOODLE OCS 883215

15/01 5E-E94 E94 E94 E94 E94 E97 (11/13)
 PPR: -5 90%R 00%R Protein Plus
 PTA: 23%\$ (GEN)
 03/02 365d 2X 22900 4.6 1044 3.4 788 DHIR
 04/08 365d 2X 31190 4.5 1395 3.5 1095 DHIR
 06/09 365d 2X 33590 4.2 1418 3.6 1193 DHIR
 09/06 365d 2X 31520 4.7 1482 3.4 1070 DHIR
 12/01 277d 2X 14700 5.6 828 4.1 602 DHIR
 13/07 326d 2X 21040 5.2 1098 3.8 796 DHIR
 Lifetime: 3629d 261880m 12665f 9895p
 * ALL AMERICAN COMP MERIT Cow 2006, 2008, 2009
 * ALL AMERICAN AGED Cow 2005
 * ALL AMERICAN 2, 3, 4, & 5 Yr Old 2001 - 2004
 * SUPREME CHAMPION WORLD DAIRY EXPO 2003
 * Res SUPREME CHAMP WDE 2008-2009

3rd Dam:

OLD MILL E COOKIE 843290 '2E90 - 2E90ms'
 04/03 365d 2X 26520 4.4 1167 3.7 972 DHIA
 NOM ALL AMERICAN 5 Yr Old 1999

4th Dam:

OLD MILL DOLLYS TAFFY 798598 "V86"
 04/03 313d 2X 19410 4.6 888 3.9 751 DHIR
 NOM ALL AMERICAN JR 2 Yr Old 1992

5th Dam:

OLD MILL DOLLY ANNE 760002 "V87"
 04/00 305d 2X 20170 3.5 712 3.5 712 DHIA
 NOM ALL AMERICAN SPRING HFR CALF 1987

6th Dam:

SAND ROCK R JOLLY DEE 652212 "2E90"



Headed for 6 Generations EX



Fulp Agenda Snickers ET '4E94/E93ms'
8/02 365d 2X 24210 4.5 1088 3.5 858 DHIR

Reserve All American Sr 3 Yr Old 2015, HM AA 4 Yr Old 2016
Donor Dam of Lot 26E



Top Acres Wonder Sukie ET 3E91/E90ms' *Certified*
4/03 365d 2X 29330 4.6 1335 3.1 915 DHIR

Intermediate Champion Southwest National 2009
MGD of Lot 26E

\$ Lot 26E EMBRYO PKG: Snickers X Woody

4 #1 Female-Sort Embryos at Trans-Ova, Madison

Consignor: KNAPP GENETICS
EPWORTH IA Ph: 563-590-5754

Parent Average: PPR: +24 PTAT: +0.6
PA: +46m +9f +1p +54NMS

CUTTING EDGE WOODY ETV *TM 68173214

Genetic Conditions: *TM *TD PT WT BH2T BH14T
PPR: +7 88%R PTAT: +0.8 91%R (04/23)
PTA: +138m +0f +2p -87NMS 94%R (GEN)
PTA PL: -0.5 SCS: +3.24 DPR: -1.2 SCE: +2.6 LIV: +0.9
161 dau. av. 23130 4.2 963 3.4 777
102 class. dau. av. FS:84.3 UDC:1.20 FLC:-0.18

FULP AGENDA SNICKERS ET 68137003

Genetic Conditions: PT DT MT WT BH2T BH14T
10/04 4E-E94 E93 E95 E93 E94 E93 (01/22)
PPR: +41 70%R PTAT: +0.4 77%R
PTA: -47m +18f +0p +195NMS 70%\$ (GEN)
02/05 208d 2X 16570 3.8 622 3.2 536 DHIR
03/06 365d 2X 22990 4.3 982 3.5 802 DHIR
04/08 312d 2X 21710 4.8 1040 3.7 812 DHIR
05/09 343d 2X 23570 4.8 1132 3.6 852 DHIR
06/10 365d 2X 21640 5.0 1090 3.6 789 DHIR
08/02 365d 2X 24210 4.5 1088 3.5 858 DHIR
09/10 346d 2X 16630 4.1 684 3.5 582 DHIA
Lifetime: 2477d 154100m 6970f 5490p
* RES ALL AMERICAN SR 3 YR OLD 2015
* HM ALL AMERICAN 4 YR OLD 2016
* SENIOR CHAMPION EASTERN NATIONAL 2016
* RES GRAND CHAMP EASTERN NATIONAL 2016
* RES SR CHAMP SOUTHEAST NATIONAL 2016
* 1ST 4 YR OLD SOUTHEAST NATIONAL 2016

HARTS THUNDER *TM 68113037

Genetic Conditions: *TM PT DT WT BH2T BH14T
PPR: +71 97%R PTAT: +0.4 98%R (04/23)
PTA: +709m +12f +22p +263NMS 99%R (MACE)
PTA PL: +1.8 SCS: +3.20 DPR: -0.6 SCE: +2.0 LIV: +2.3
794 dau. av. 23977 3.9 938 3.4 804

TOP ACRES PEPPY WIZELLA 68155326

Genetic Conditions: PT DT MT WT BH2T BH14T
08/07 3E-E94 E95 E97 E94 E94 E93 (01/22)
PPR: +0 76%R PTAT: +1.0 81%R

PTA: +110m +7f -4p -58NMS 18%\$ (GEN)

01/11 365d 2X 20970 4.5 948 3.7 772 DHIR

03/00 365d 2X 23560 5.0 1176 4.1 976 DHIR

04/11 365d 2X 27420 4.2 1156 3.5 952 DHIR

06/03 365d 2X 30990 4.2 1317 3.5 1071 DHIR

08/03 291d 2X 22050 4.3 957 3.4 743 DHIA

Lifetime: 2215d 150330m 6819f 5560p

* ALL AMERICAN SUMMER YRLG HFR 2014

* RES ALL AMERICAN JR 2 YR OLD 2015

* NOM ALL AMERICAN 5 YR OLD 2018

BLESSING BNK AGENDA ET *TM (D) 194882

Genetic Conditions: *TM (D) PT WT BH2T BH14T

PPR: +14 99%R PTAT: -0.1 99%R (04/23)

PTA: -575m +17f -3p +51NMS 99%R (MACE)

PTA PL: +0.5 SCS: +2.91 DPR: +0.2 SCE: +1.9 LIV: -1.9

3800 dau. av. 22336 4.2 940 3.3 748

TOP ACRES WONDER SUKIE ET 959572

Genetic Conditions: PT DT MT WT BH2T BH14T

11/07 3E-E91 E96 E90 E90 E90 E90 (10/18) *CERT*

PPR: -20 61%R PTAT: +0.7 68%R

PTA: +231m -14f -4p -134NMS 9%\$

02/02 365d 2X 25070 3.4 845 3.4 843 DHIR

04/03 365d 2X 29330 4.6 1335 3.1 915 DHIR

07/01 251d 2X 11430 3.5 404 3.1 356 DHIR

* INT CHAMPION SOUTHWEST NATIONAL 2009

* 1ST & 1ST BU JR 2 YR OLD SOUTHWEST NATIONAL 2009

* 4TH SPRING YRLG HFR SOUTHWEST NATIONAL 2008

* GRAND CHAMPION OZARK EMPIRE FAIR 2009

* RES JR CHAMP MO STATE FAIR 2008

* 2ND 4 YR OLD OZARK EMPIRE FAIR 2011

* 1ST JR 2 YR OLD MO STATE FAIR 2009

3rd Dam:

TOP ACRES PILOT SUKI ET OCS 939905

05/02 2E-E92 V87 E93 V85 E92 E94 (11/09)

02/07 365d 2X 23950 3.6 851 3.2 775 DHIR

03/08 305d 2X 22080 3.9 865 3.2 711 DHIR

05/00 365d 2X 24530 3.7 898 3.3 811 DHIR

06/07 305d 2X 24330 3.4 837 3.1 761 DHIR

Lifetime: 1608d 107490m 3905f 3478p

* ALL AMERICAN SR 2 YR OLD 2007

* ALL AMERICAN FALL HFR CALF 2005

* RES ALL AMERICAN FALL YRLG HFR 2006

4th Dam: 3E93 - E95ms' *Certified*

HILL-N-DALE ENSIGN SUE ET 841967

04/04 365d 2X 36360 3.7 1348 3.5 1255 DHIR

06/02 365d 2X 34630 4.8 1656 3.5 1195 DHIR

Lifetime: 1840d 162010m 6847f 5610p

ALL AMERICAN 4 & 5 YR OLD 1998, 1999

RESERVE ALL AMERICAN AGED COW 2000

RESERVE ALL AMERICAN SR 3 YR OLD 1997

5th Dam:

HILL-N-DALE JADE SARAH 792921

07/02 2E-E92 E95 E95 E91 E90 E90 (11/96)

07/11 365d 2X 25980 4.0 1050 3.6 942 DHIR

Lifetime: 2101d 116840m 4641f 4224p

6th Dam:

BETTA VUE PERFORMER SARAH 708251 'V86'

03/08 344d 2X 18040 4.1 736 3.7 662 DHIR

7th Dam:

BETTA VUE BURTON SANDY 'V85'

07/08 365d 2X 24810 4.4 1085 3.9 963 DHIR

7 Generations EX in the Bank



KRUSES VICTOR JITERBUG ET 'E91/E91ms'
 4/06 294d 2X 21170 4.2 886 3.6 756 DHIR
 Hon Men All American Sr 3 Yr Old 2016
 Dam of Lot 27



Kruses Carter Jive ETV 68211836
 Hon Men All American Fall Calf 2021
 Nom All American Fall Yrlg Hfr 2022
 Maternal Sister to Lot 27



\$ _____ Lot 27 🐄 Kruses Diego Jennette ETV 68226121

Born: 03/01/2023 Tattoo: 233
 Consignor: KRUSE, RICK
 EARLVILLE IA Ph: 563-590-0101

Parent Average PPR: +1 PTAT: +1.1
 PA: -279m -10f -3p -82NM\$

HILLTOP ACRES DYNAMITE DIEGO ET 68194906

Genetic Conditions: PT DT MT WT BH2T BH14T
 PPR: +32 72%R PTAT: +1.0 74%R (04/23)
 PTA: -350m -19f +3p +5NMS 79%R (GEN)
 PTA PL: +1.3 SCS: +2.87 DPR: -0.1 SCE: +2.3
 PTA LIV: +1.5
 17 dau. av. 24060 4.1 986 3.4 825

KRUSES VICTOR JITERBUG ET 68146344

Genetic Conditions: PT DT MT WT BH2T BH14T
 03/11 E91 V88 E92 E91 E90 E91 (11/16)
 PPR: -27 75%R PTAT: +1.1 81%R
 PTA: -207m +0f -9p -169NM\$ 6%\$ (GEN)
 02/02 365d 2X 18290 4.5 825 3.5 632 DHIR
 03/07 293d 2X 16680 4.6 761 3.3 551 DHIR
 04/06 294d 2X 21170 4.2 886 3.6 756 DHIR
 * HM ALL AMERICAN SR 3 Yr OLD 2016
 * HM ALL AMERICAN WINTER YRLG HFR 2014
 * HM ALL AMERICAN SR BEST 3 FMLS MEMBER 2016
 * NOM ALL AMERICAN SR 2 Yr OLD 2015
 * 3rd Sr 3 Yr OLD INTERNATIONAL 2016
 * 6th Sr 2 Yr OLD INTERNATIONAL 2015
 * 3rd WINTER YRLG HFR INTERNATIONAL 2014
 * 1st WINTER YRLG HFR IA STATE FAIR 2014

LA RAINBOW BFLY DYNAMITE ETV 840003129321096

Genetic Conditions: *TM PT DT WT BH2T BH14T
 PPR: +19 97%R PTAT: +0.5 98%R (04/23)
 PTA: -644m -19f -2p +49NM\$ 99%R (MACE)
 PTA PL: +2.9 SCS: +2.68 DPR: -0.7 SCE: +2.2 LIV: +1.2
 2480 dau. av. 22910 4.3 977 3.4 789
 1178 class. dau. av. FS:84.2 UDC:1.25 FLC:0.43

HILLTOP ACRES GLN DIGNITY ET 68125189

Genetic Conditions: PT DT MT WT BH2T BH14T
 04/06 E90 E92 E90 E90 V88 (12/14)
 PPR: -12 73%R PTAT: +0.6 81%R PTA: 4%\$ (GEN)
 01/09 305d 3X 24640 4.2 1025 3.5 859 DHIR
 04/02 305d 3X 30960 4.6 1435 3.6 1121 DHIR
 05/04 305d 3X 27460 4.7 1280 3.6 996 DHIR
 05/04 326d 3X 28470 4.6 1322 3.6 1037 DHIR
 Lifetime: 1289d 104310m 4878f 3800p
 * 1st Jr 2 Yr Old IA STATE FAIR 2012

SCF JET VICTOR TWIN *TM 196304 E90

Genetic Conditions: *TM PT DT WT BH2T BH14T
 PPR: -73 95%R PTAT: +0.6 97%R (04/23)
 PTA: +119m -7f -4p -298NM\$ 97%R (GEN)
 PTA PL: -4.0 SCS: +3.41 DPR: -2.2 SCE: +3.6 LIV: -4.4
 366 dau. av. 22881 3.9 903 3.3 754
 298 class. dau. av. FS:85.4 UDC:0.29 FLC:-0.32

KRUSES RIVER JAMAICA ET 961097

Genetic Conditions: PT DT MT WT BH2T BH14C
 04/10 E91 V89 E93 E90 E90 E92 (11/12)
 PPR: +39 61%R PTAT: +0.8 69%R PTA: 20%\$
 02/01 357d 2X 18220 4.7 852 3.4 616 DHIR
 03/02 352d 2X 25310 4.3 1079 3.4 868 DHIR
 04/04 365d 2X 29710 4.0 1186 3.4 1005 DHIR
 05/07 157d 2X 11080 4.1 458 3.3 368 DHIR
 * GRAND CHAMPION IA STATE FAIR 2011
 * 1st Sr 3 Yr Old IA STATE FAIR 2011

3rd Dam:

R KRUSES STARBUCK JOYFUL 914171 '2E94/E93ms'
 05/07 365d 2X 31570 4.4 1384 3.3 1036 DHIR
 Lifetime: 1945d 118720m 5188f 4145p

4th Dam:

KRUSES PRELUDE JOLYN 885467 '2E93/E93ms'
 06/08 365d 2X 27600 5.3 1458 3.3 921 DHIR
 HON MEN ALL AMERICAN JR 3 Yr Old 2002

5th Dam:

KRUSES JETWAY JACLYN 859482 '3E91 - Certified'
 07/08 305d 2X 22110 4.3 948 3.4 752 DHIA

6th Dam:

KRUSES JADE JACKIE VIX ET 813143 '3E93'
 07/09 363d 2X 24940 4.5 1110 3.4 852 DHIR

7th Dam:

KRUSES BEAUTICIAN VIXIE *TA 644583 '5E90'
 Superior Brood Cow
 ALL AMERICAN 3 & 4 Yr Old 1980, 1981
 GRAND CHAMPION CENTRAL NATIONAL 1980, 1981

Frank Robinson

Truly an All-American Family



Random Luck Vis Truly ET '3E94/E95ms'
6/06 365d 2X 30160 4.5 1351 3.3 1001 DHIR
All American Produce of Dam Member 2011
Dam of 28C



Random Luck See The Truth 68192624 'E91/E91ms'
3/11 305d 2X 20290 4.1 822 3.3 678 DHIR
Maternal Sister to Lot 28C

\$ _____ Lot 28C 🐄 Choice of 2: Truly X Famous

Choice of 2 Calves Due June 2023

Consignor: THOMPSON, RICHARD J.
 DARLINGTON WI Ph: 608-279-2652

Parent Average: PPR: +7 PTAT: +0.5
 PA: +267m -2f +9p -64NMS

BROWN HEAVEN R FAMOUS ET 109109715

Genetic Conditions: PT DT MT WT BH2T BH14T
 PPR: -8 88%R PTAT: +0.6 92%R (04/23)
 PTA: +712m -5f +7p -177NMS 94%R (MACE)
 PTA PL: -1.8 SCS: +3.07 DPR: -1.0 SCE: +3.1 LIV: -0.9
 304 dau. av. 24211 4.0 966 3.3 793
 165 class. dau. av. FS:84.2 UDC:0.27 FLC:1.38

RANDOM LUCK VIS TRULY ET 959797

09/08 3E-E94 E92 E94 E92 E92 E95 (02/17)
 PPR: +22 54%R PTAT: +0.4 63%R
 PTA: -279m +1f -10p +50NMS 39%\$
 02/07 293d 2X 18870 4.1 779 3.3 618 DHIR
 03/07 305d 2X 22740 4.2 958 3.2 726 DHIR
 05/03 365d 2X 28780 4.4 1258 3.3 947 DHIR
 06/06 365d 2X 30160 4.5 1351 3.3 1001 DHIR
 07/09 305d 2X 21190 4.6 971 3.2 679 DHIR
 09/05 365d 2X 18930 4.2 798 3.3 631 DHIR
 10/10 185d 2X 13180 4.1 538 2.9 385 DHIR
 Lifetime: 2833d 190640m 8361f 6370p
 * ALL AMERICAN PRODUCE OF DAM MEMBER 2011
 * RES ALL AMERICAN SR BEST 3 FMLS MEMBER 2011
 * NOM ALL AMERICAN JR 3 YR OLD 2010
 * 4TH 4 YR OLD SOUTHEAST NATIONAL 2011
 * 6TH JR 3 YR OLD CENTRAL NATIONAL 2010
 * 1ST COMP MERIT WI STATE FAIR 2015

JO-DEE NEMO RICHARD ET 68155420

Genetic Conditions: PT DT MT WT BH2T BH14C
 PPR: +27 97%R PTAT: +0.5 98%R (04/23)
 PTA: +1047m -1f +14p -48NMS 99%R (MACE)
 PTA PL: +0.2 SCS: +3.10 DPR: -0.5 SCE: +3.2 LIV: -2.1
 893 dau. av. 24798 3.9 963 3.3 806
 591 class. dau. av. FS:84.5 UDC:0.71 FLC:0.75

BROWN HEAVEN GLENN FANTASY 106157091

Genetic Conditions: PT DT MT WT BH2T BH14T
 PPR: +8 82%R 00%R
 PTA: +288m +12f +12p -43NMS 21%\$ (GEN)
 02/04 365d 2X 23104 4.2 974 3.7 866 DHIA
 04/00 365d 2X 30091 3.8 1151 3.6 1096 DHIA
 05/11 365d 2X 35556 4.7 1658 3.4 1208 DHIA
 07/00 206d 2X 14584 5.0 734 3.9 562 DHIA
 Lifetime: 1748d 128519m 5710f 4770p
 * ALL AMERICAN AGED COW 2016
 * ALL AMERICAN 4 & 5 YR Old 2014, 2015

KRUSES JADE VISION 192196 E90

Genetic Conditions: PT DT MT WT BH2T BH14T
 PPR: -32 93%R PTAT: +0.3 96%R (04/23)
 PTA: -918m -22f -29p -102NMS 96%R (GEN)
 PTA PL: +1.3 SCS: +3.18 DPR: +1.9 SCE: LIV: +2.3
 231 dau. av. 21125 4.1 856 3.3 703
 201 class. dau. av. FS:85.4 UDC:0.81 FLC:-1.20
SUN-MADE JETWAY TAPS ET 865347
 06/05 2E-E92 E93 E95 E95 V88 E90 (03/03)
 SUPR BRD COW Protein Plus
 PPR: -37 75%R PTAT: +0.3 81%R PTA: 2%\$
 02/06 305d 2X 19120 4.2 806 3.4 646 DHIA
 03/08 365d 2X 34420 4.3 1470 3.4 1175 DHIR
 05/05 365d 2X 43270 3.9 1676 3.1 1322 DHIA
 Lifetime: 1557d 125750m 5181f 4227p
 * HM ALL AMERICAN PRODUCE OF DAM MEMBER 2001
 * 1ST & 1ST BU SR 3 YR OLD WI STATE SHOW & FAIR 2000
 * 2ND SR 2 YR OLD WI STATE FAIR 1999
 * 5TH FALL YRLG HFR WI STATE SHOW & FAIR 1998

3rd Dam:

SUN-MADE BLEND TRISHA ET 821748
 '2E91 - 2E90ms' *Superior Brood Cow*
 05/01 365d 2X 33880 4.1 1382 3.5 1177 DHIR
 RES ALL AMERICAN SUMMER YRLG HFR 1993
 MEMBER ALL AMERICAN PRODUCE OF DAM 1997

4th Dam:

MORT MATT TAMMY 736173
 "3E90 - Certified - Superior Brood Cow"
 05/02 365d 2X 24950 4.4 1093 3.6 898 DHIR
 NOM ALL AMERICAN 5 YR Old 1990

5th Dam:

MORT IMPROVER LORI 676890 "3E90"
 08/05 365d 2X 26020 5.0 1297 3.6 929 DHIR



Random Luck Vision Twyla ET 2E94/E94ms'
4/07 365d 2X 32330 4.0 1288 3.2 1032 DHIR
All American 5 Yr Old 2011
Full Sister to Dam of Lot 29C

Many Fans for Risky



Jo-Dee Nemo Risky '2E94/E95ms'
8/08 365d 2X 33740 4.1 1367 3.1 1058 DHIR

Reserve All American 4 Yr Old 2014, HM Sr 2, 3 & Aged Cow 2012,13,16
All American Sr Best 3 Fmls Member 2013, 2014 - Donor Dam of 29E



Jo Dee Ensign Rosebud '2E93/E92ms'
8/00 365d 2X 31690 3.4 1070 3.1 972 DHIR

All American Aged Cow 2013, HM Jr 3 2009 & 5 YO 2011
MGD of Lot 29E

\$ _____ Lot 29E 🐄 Embryo Pkg from Risky

3 #1 Dairystar, 1 #1 & 1 #2 Daredevil, & 1 #1 O Malley - All FE Sert
Made by Vytelle, at Trans Ova in Iowa

Consignor: ZEPEDA, JODI J. (COPPINI)
TILLAMOOK, OR Ph: 805-441-5300

Dairystar Parent Average: PPR: +62 PTAT: +0.7
PA: +172m +7f +8p +140NMS
Daredevil Parent Average: PPR: -7 PTAT: +0.7
PA: +405m -9f +4p +73NMS
O Malley Parent Average: PPR: +64 PTAT: +0.6
PA: +219m +10f +10p +98NMS

JO-DEE NEMO RISKY 68116761
Genetic Conditions: PT DT MT WT BH2T BH14C
09/03 2E-E94 E94 E94 E93 E93 E95 (12/18)
PPR: +21 73%R PTAT: +0.7 78%R
PTA: +405m -3f -1p -28NMS 23%\$ (GEN)
02/06 288d 2X 17940 3.9 699 3.3 589 DHIR
03/06 365d 2X 24970 3.7 913 3.5 871 DHIR
04/09 365d 2X 31480 3.7 1158 3.1 968 DHIR
06/06 305d 2X 28140 3.9 1099 3.0 843 DHIR
06/06 365d 2X 33010 3.8 1264 3.0 1002 DHIR
08/08 305d 2X 28690 4.0 1151 3.1 890 DHIR
08/08 365d 2X 33740 4.1 1367 3.1 1058 DHIR
Lifetime: 2532d 187270m 7033f 6034p
* ALL AMERICAN SR BEST 3 FMLS MEMBER 2014
* ALL AMERICAN SR BEST 3 FMLS MEMBER 2013
* RES ALL AMERICAN 4 YR OLD 2014
* HM ALL AMERICAN AGED COW 2016
* HM ALL AMERICAN SR 3 YR OLD 2013
* HM ALL AMERICAN SR 2 YR OLD 2012
* FUTURITY WINNER WORLD DAIRY EXPO 2013

HILLTOP ACRES DAIRYSTAR ETV 840003138790784
Genetic Conditions: PT DT MT WT BH2T BH14C
Not Classified *SUPERIOR SIRE*
PPR: +103 86%R PTAT: +0.7 91%R (04/23)
PTA: -61m +16f +17p +308NMS 94%R (MACE)
PTA PL: +3.4 SCS: +2.97 DPR: +1.4 SCE: +2.2 LIV: +1.9
276 dau. av. 24821 4.3 1055 3.5 868
124 class. dau. av. FS:84.0 UDC:0.85 FLC:0.11

HILLTOP ACRES B DAREDEVIL ET 840003012559129
Genetic Conditions: PT DT MT WT BH2T BH14C
PPR: -35 95%R PTAT: +0.7 98%R (04/23)
PTA: +404m -14f +8p -118NMS 98%R (MACE)
PTA PL: -1.0 SCS: +3.28 DPR: -3.8 SCE: +2.6 LIV: -2.9
991 dau. av. 24406 4.1 995 3.3 815
661 class. dau. av. FS:84.5 UDC:1.59 FLC:0.33

O MALLEY 4427424483 *QUALIFIED SIRE*
Genetic Conditions: PT DT MT WT BH2T BH14C
PPR: +106 78%R PTAT: +0.4 79%R (04/23)
PTA: +33m +23f +21p +224NMS 83%R (MACE)
PTA PL: +1.3 SCS: +3.15 DPR: +2.1 SCE: +2.3 LIV: +1.6
288 dau. av.
158 class. dau. av. FS:0.0 UDC:0.80 FLC:1.02

JO-DEE PRELUDE NEMO ET *TM 197482 E90
Genetic Conditions: *TM PT DT MT WT BH2T BH14C
PPR: +11 89%R PTAT: +0.5 91%R (04/23)
PTA: +508m -4f +6p -105NMS 93%R (GEN)
PTA PL: -0.4 SCS: +3.04 DPR: -0.7 SCE: LIV: +0.1
* 4TH JR BULL CALF WESTERN NAT CA 2004

JO-DEE ENSIGN ROSEBUD 952931
Genetic Conditions: PT DC MT WT BH2T BH14C
08/03 2E-E93 E91 E95 E90 E94 E92 (09/14)
PPR: -6 71%R PTAT: +0.3 75%R
PTA: +57m -22f -14p -43NMS 21%\$
03/03 365d 2X 27130 3.6 977 3.4 916 DHIR
04/06 365d 2X 27120 3.7 998 3.2 856 DHIR
05/11 365d 2X 30280 3.6 1085 3.3 988 DHIR
08/00 365d 2X 31690 3.4 1070 3.1 972 DHIR
Lifetime: 2700d 194640m 6920f 6359p
* ALL AMERICAN AGED COW 2013
* ALL AMERICAN SR BEST 3 FMLS MEMBER 2011 - 2013
* RES ALL AMERICAN SR BEST 3 FMLS MEMBER 2009
* HM ALL AMERICAN JR 3 & 5 YR OLD 2009, 2011
* NOM ALL AMERICAN COMP MERIT COW 2015

3rd Dam:

JO-DEE BANKER ROSE ET 921909
Genetic Conditions: PT DC MT WT BH2T BH14C
06/08 2E-E92 E92 E97 V88 E90 E92 (05/09)
02/08 331d 2X 24780 4.1 1016 3.2 793 DHIR
03/09 365d 2X 33080 4.1 1347 3.3 1102 DHIR
05/01 350d 2X 27760 4.1 1151 3.5 961 DHIR
06/03 365d 2X 32460 4.0 1309 3.4 1088 DHIR
Lifetime: 2194d 182680m 7613f 6407p
* NOM ALL AMERICAN COMP MERIT COW 2009
* 1ST TOTAL PERF WESTERN NAT CA 2009
* JR CHAMPION WESTERN NAT CA 2003

4th Dam: **ALEGRIA RIKI RIZZO ET 883845**
5/01 "V88" V88 V890 V86 E92 V87 (3/04)
04/09 365d 2x 28730 4.3 1227 3.2 932 DHIR
06/05 365d 2x 29890 4.7 1399 3.2 970 DHIR
Lifetime: 2626d 186070m 7882f 6205p

5th Dam: **HAWTHORNE RHYTHMIC RIKI *TW 791916**
9/01 "3E94" E96 E94 E92 E93 E93 (2/98)
03/06 365d 2x 27180 4.0 1099 3.7 1008 DHIR
05/05 365d 2x 28780 4.4 1256 3.6 1044 DHIR
08/04 365d 2x 35060 4.6 1608 3.5 1226 DHIR
ALL AMERICAN AGED COW 1997 & Res AA Aged Cow 1995
ALL AMERICAN 5 YR OLD 1994 & Res AA 4 YR OLD 1993

6th Dam: **HAWTHORNE ERIKA RAYBETTE 761688**
9/04 "V88" V88 E90 V88 V85 V87
08/00 365d 2x 26250 4.4 1161 3.2 849 DHIR
10/00 365d 2x 22940 4.7 1085 3.2 744 DHIR
Lifetime: 2932d 157060m 7146f 5609p

Frank Robinson

Much More to Be Gained



Just So W Voila ETV
2nd Spring Heifer Calf Southwest National 2022
Selling - Lot 30



Last Chance Legacy Val '2E91/E93ms'
***3/03 365d 2X 37726 4.1 1553 3.4 1297 DHIA**
MGD of Lot 30

\$ _____ Lot 30 🐄 Just So W Voila ETV 68220270

Born: 03/01/2022 Tattoo: 176
 Consignor: M-B LLC
 FRESNO CA Ph: 303-717-6377

Parent Average PPR: +0 PTAT: +0.8
 PA: +191m +10f +3p -106NM\$
 * 2ND SPRING HFR CALF SOUTHWEST NATIONAL 2022

CUTTING EDGE WOODY ETV *TM 68173214
 Genetic Conditions: *TM *TD PT WT BH2T BH14T
 PPR: +7 88%R PTAT: +0.8 91%R (04/23)
 PTA: +138m +0f +2p -87NM\$ 94%R (GEN)
 PTA PL: -0.5 SCS: +3.24 DPR: -1.2 SCE: +2.6 LIV: +0.9
 161 dau. av. 23130 4.2 963 3.4 777
 102 class. dau. av. FS:84.3 UDC:1.20 FLC:-0.18

JUST SO LC V VOLTAGE ETV 68171758
 Genetic Conditions: PT DT MT WT BH2T BH14T
 04/00 E90 E90 E90 V85 E90 E90 (10/19)
 PPR: -5 70%R PTAT: +0.8 75%R
 PTA: +244m +20f +4p -125NM\$ 10%\$ (GEN)
 02/02 305d 2X 25020 4.5 1131 3.5 878 DHIA
 *03/08 365d 2X 35252 4.5 1575 3.5 1226 DHIA
 05/02 92d 2X 9690 5.3 518 3.2 312 DHIA

HARTS THUNDER *TM 68113037
 Genetic Conditions: *TM PT DT WT BH2T BH14T
 PPR: +71 97%R PTAT: +0.4 98%R (04/23)
 PTA: +709m +12f +22p +263NM\$ 99%R (MACE)
 PTA PL: +1.8 SCS: +3.20 DPR: -0.6 SCE: +2.0 LIV: +2.3
 794 dau. av. 23977 3.9 938 3.4 804
TOP ACRES PEPPI WIZELLA 68155326
 Genetic Conditions: PT DT MT WT BH2T BH14T
 08/07 3E-E94 E95 E97 E94 E94 E93 (01/22)
 PPR: +0 76%R PTAT: +1.0 81%R
 PTA: +110m +7f -4p -58NM\$ 18%\$ (GEN)
 01/11 365d 2X 20970 4.5 948 3.7 772 DHIR
 03/00 365d 2X 23560 5.0 1176 4.1 976 DHIR
 04/11 365d 2X 27420 4.2 1156 3.5 952 DHIR
 06/03 365d 2X 30990 4.2 1317 3.5 1071 DHIR
 08/03 291d 2X 22050 4.3 957 3.4 743 DHIA
 Lifetime: 2215d 150330m 6819f 5560p
 * ALL AMERICAN SUMMER YRLG HFR 2014
 * RES ALL AMERICAN JR 2 Yr OLD 2015
 * NOM ALL AMERICAN 5 Yr OLD 2018

SCF JET VICTOR TWIN *TM 196304 E90
 Genetic Conditions: *TM PT DT WT BH2T BH14T
 PPR: -73 95%R PTAT: +0.6 97%R (04/23)
 PTA: +119m -7f -4p -298NM\$ 97%R (GEN)
 PTA PL: -4.0 SCS: +3.41 DPR: -2.2 SCE: +3.6 LIV: -4.4
 366 dau. av. 22881 3.9 903 3.3 754
 298 class. dau. av. FS:85.4 UDC:0.29 FLC:-0.32
LAST CHANCE LEGACY VAL 68105694
 Genetic Conditions: PT DT MT WT BH2T BH14T
 05/06 2E-E91 E90 E92 +83 E90 E93 (04/14)
 PPR: -9 70%R PTAT: +0.5 74%R
 PTA: +559m +17f +5p -238NM\$ 2%\$ (GEN)
 02/02 341d 2X 20980 3.9 825 3.3 690 DHIA
 *03/03 365d 2X 37726 4.1 1553 3.4 1297 DHIA
 04/10 305d 2X 27410 5.2 1436 3.4 932 DHIA
 06/09 197d 2X 21790 3.8 830 3.0 659 DHIA
 Lifetime: 1613d 141900m 6308f 4881p

3rd Dam:
SUN-MADE DALLAS VONDA 926186 'V86'
 05/11 305d 2X 19780 4.5 893 3.4 681 DHIA

4th Dam:
SUN-MADE PRESIDENT VELVET ET 907673
 05/10 2E-E92 E92 E94 E92 E90 E92 (04/07) Protein Plus
 03/09 365d 2X 30410 4.6 1401 3.6 1084 DHIR
 05/01 365d 2X 35330 3.8 1354 3.6 1261 DHIR
 Lifetime: 1313d 105220m 4391f 3787p
 * 2nd SUMMER YRLG HFR WI STATE SHOW & FAIR 2002

5th Dam:
GENESIS EVEN VICTORIA ET 857348 Protein Plus
 10/08 3E-E93 E94 E94 E93 E92 E93 (09/06) *CERT*
 06/05 365d 2X 36530 4.3 1558 3.7 1348 DHIR
 Lifetime: 1310d 107290m 4325f 4081p

6th Dam:
GENESIS PRESTON VERONICA 837824
 2E90/E90ms' *Certified - Superior Brood Cow*
 07/06 365d 3X 30030 3.7 1124 3.0 887 DHIR
 Lifetime: 2133d 150090m 5362f 5075p

7th Dam:
VICTORY ACRES TRAD VIVIAN ET 817407
 "V85 - Certified - Superior Brood Cow"
 04/08 305d 3X 22100 3.7 807 3.7 807 DHIA

8th Dam
VICTORY ACRES EMORY VANNA 780254
 "3E90 - Certified - Superior Brood Cow"
 08/04 365d 2X 25780 4.2 1075 3.4 880 DHIR

Frank Robinson

Generations Time Tested



Kulp-Gen Zoldo Veronica ET 907910 '2E91/E90ms' *Certified*
 3/10 365d 2X 36940 4.5 1666 3.6 1334 DHIR
 Protein Plus - Dam of Lot 31



Genesis Even Victoria ET '3E93/E93ms' *Certified*
 6/05 365d 2X 36530 4.3 1558 3.7 1348 DHIR
 3rd Dam of Lot 31



\$ _____ Lot 31 🐄 Wind Mill Jet Pilot Velva ET 68222714

Born: 07/07/2022 Tattoo: 2272
 Consignor: CHERRY, KAYLEE & JACELYN
 WOOSTER OH c/o Bruce Keener Ph: 330-466-2929

Parent Average PPR: -36 PTAT: +0.1
 PA: -408m -1f -12p -120NMS

Lot 37's Maternal Sisters:

SUN-MADE VALENTINA ET 68144310 'E91'
SUN-MADE WONDER VIOLA ET 68144311 'E91'
SUN-MADE GARBRO J VINE ET 926187 'E90'

TOP ACRES JET PILOT ET (M*) 191611

Genetic Conditions: (M*) PT DT WT BH2T BH14T
 PPR: -72 95%R PTAT: +0.3 97%R (04/23)
 PTA: -582m -5f -21p -241NMS 97%R (GEN)
 PTA PL: -1.8 SCS: +3.01 DPR: -2.6 SCE: +4.0 LIV: -0.5
 263 dau. av. 23121 4.1 947 3.3 762
 206 class. dau. av. FS:86.0 UDC:0.57 FLC:-1.39

KULP GEN ZOLDO VERONICA ET 907910

11/00 2E-E91 E94 E92 V87 E90 E90 (09/12) *CERT*
 PPR: +3 65%R PTAT: -0.1 67%R
 PTA: -233m +3f -2p +1NMS 29%\$
 Protein Plus
 02/04 365d 2X 28940 4.2 1214 3.6 1045 DHIR
 03/10 365d 2X 36940 4.5 1666 3.6 1334 DHIR

FOREST LAWN SIMON JETWAY ET(M) 185301 E90

Genetic Conditions: PT DT MC WT BH2T BH14T
 PPR: -107 99%R PTAT: +0.0 99%R (04/23)
 PTA: -394m -16f -23p -377NMS 99%R (MACE)
 PTA PL: -2.7 SCS: +2.99 DPR: -2.3 SCE: +3.8 LIV: -2.4
 26819 dau. av. 21823 4.0 869 3.2 707

TOP ACRES EMORY PRICE ET 812274

Genetic Conditions: PT DT MT WT BH2T BH14T
 16/00 5E-E94 E95 E96 E97 E94 E93 (05/07) *CERT*
 PPR: -11 88%R PTAT: -0.1 90%R *SUPR BRD COW*
 PTA: +182m +6f -15p +22NMS 33%\$
 02/05 365d 2X 27560 4.7 1305 3.6 986 DHIR
 04/07 365d 2X 25480 4.9 1258 3.6 920 DHIR
 06/00 365d 2X 28690 4.9 1420 3.4 965 DHIR
 08/11 365d 2X 33300 5.0 1678 2.9 962 DHIR
 Lifetime: 2553d 185638m 8891f 6364p
 * NOM ALL AMERICAN AGED COW 2001
 * 2ND COMP MERIT COW CENTRAL NATIONAL 2001
 * 5TH AGED COW EASTERN NATIONAL 1997

EMORY TAMMYS ZOLDO *TW 192805

Genetic Conditions: PT DT MT WT BH2C BH14T
 PPR: -8 96%R PTAT: -0.5 95%R (04/23)
 PTA: -51m -2f -4p -74NMS 97%R (MACE)
 PTA PL: -3.1 SCS: +3.04 DPR: +1.8 SCE: +2.3 LIV: +0.2
 6379 dau. av. 23720 4.1 969 3.3 778

GENESIS DOMINATE VEVA 878185

Genetic Conditions: PT DT MT WT BH2T BH14T
 07/10 2E-E90 E92 E90 E90 E90 V89 (04/06) *CERT*
 PPR: -47 83%R PTAT: +0.0 85%R PTA: 5%\$ (GEN)
 02/00 365d 3X 26800 5.2 1404 3.7 981 DHIR
 03/11 365d 2X 28340 4.8 1365 3.4 977 DHIR
 05/07 305d 2X 24730 4.2 1051 3.5 857 DHIR
 07/03 365d 2X 20990 4.2 875 3.6 748 DHIR
 Lifetime: 2156d 131060m 6119f 4801p

3rd Dam:

GENESIS EVEN VICTORIA ET 857348 Protein Plus
 10/08 3E-E93 E94 E94 E93 E92 E93 (09/06) *CERT*
 06/05 365d 2X 36530 4.3 1558 3.7 1348 DHIR
 Lifetime: 1310d 107290m 4325f 4081p

4th Dam:

GENESIS PRESTON VERONICA 837824
 2E90/E90ms' *Certified - Superior Brood Cow*
 07/06 365d 3X 30030 3.7 1124 3.0 887 DHIR
 Lifetime: 2133d 150090m 5362f 5075p

5th Dam:

VICTORY ACRES TRAD VIVIAN ET 817407
 V85 - Certified - Superior Brood Cow
 04/08 305d 3X 22100 3.7 807 3.7 807 DHIA

6th Dam

VICTORY ACRES EMORY VANNA 780254
 3E90 - Certified - Superior Brood Cow
 08/04 365d 2X 25780 4.2 1075 3.4 880 DHIR

7th Dam

VICTORY ACRES B RAY VALERIE *TW *V87-Certified*
 03/05 320d 2X 20750 4.0 834 3.3 692 DHIR

8th Dam:

WIND MILL MAT VICTORIA *TW 719877
 5E90 - Certified - Superior Brood Cow
 14/06 365d 2X 26500 3.4 902 3.1 814 DHIR

9th Dam:

TROTWOOD VICTOR FAITH 650898 *5E90*
 09/05 365d 2X 24140 3.9 933 3.5 855 DHIR

Frank Robinson

All Aboard the Nora Train



Valligrove Jetway Nora '2E93/E92ms'
7/02 365d 2X 36260 3.6 1306 3.2 1162 DHIR
All American Component Merit Cow 2007
3rd Dam of Lot 32

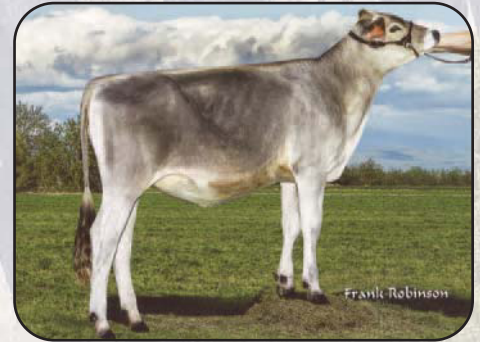

Topdimark Jongleur Noel 'E90/E90ms'
Res Jr Champ Western Nat'l CA 2015
Dam of Lot 32



Jo-Dee Denmark Norabella '2E90-Certified'
2/06 365d 2X 26280 3.9 1037 3.5 924 DHIR
MGD of Lot 32

\$ _____ Lot 32 🐄 Topdimark Powrhouse Natalia 68226280

Born: 10/05/2022 Tattoo: R354
 Consignor: REGUSCI, ELISE
 MODESTO CA Ph: 209-545-1277

Parent Average PPR: +68 PTAT: +0.6
 PA: +173m +11f +16p +139NMS

HILLTOP ACRES K POWRHOUSE ETV **840003207743805**

Genetic Conditions: PT DT MT WT BH2T
 PPR: +146 64%R PTAT: +0.8 69%R (04/23)
 PTA: +672m +53f +41p +433NMS 68%R (GEN)
 PTA PL: +1.2 SCS: +3.01 DPR: -0.8 SCE: +2.0 LIV: -0.7
 0 dau. av.

TOPDIMARK JONGLEUR NOEL 68166222

05/08 E90 E90 E90 E91 E90 E90 (09/20)
 PPR: -13 47%R PTAT: +0.4 40%R
 PTA: -327m -31f -10p -156NMS 7%\$
 02/02 184d 2X 7370 3.5 255 3.3 242 DHIA
 03/01 201d 2X 8780 3.7 326 3.7 322 DHIA
 04/01 121d 2X 7570 2.3 172 3.3 253 DHIA
 05/04 166d 2X 11360 2.2 255 3.3 376 DHIA
 * RES JR CHAMP WESTERN NAT CA 2015
 * 1ST WINTER HFR CALF WESTERN NAT CA 2015

HILLTOP ACRES D KICKSTART ET 840003138790773

Genetic Conditions: PT DT MT WT BH2T BH14T
 Not Classified *QUALIFIED SIRE*
 PPR: +96 84%R PTAT: +0.8 90%R (04/23)
 PTA: +255m +40f +26p +243NMS 92%R (GEN)
 PTA PL: +0.3 SCS: +3.03 DPR: -1.8 SCE: +2.2 LIV: -0.1
 100 dau. av. 25874 4.4 1133 3.5 894

HILLTOP ACRES CAD PAULA 68171342

Genetic Conditions: PT DT MT WT BH2T BH14T
 02/11 V87 V87 V88 V88 V85 V88 (08/18) *CERT*
 PPR: +175 74%R PTAT: +0.6 82%R
 PTA: +1034m +59f +58p +635NMS 99%\$ (GEN)
 Protein Plus
 01/11 365d 3X 32990 4.6 1522 3.8 1257 DHIR

JOLAHOFS POLO JONGLEUR ET *TM 120027093693

Genetic Conditions: PT DT MT WT BH2T BH14T
 PPR: -67 94%R PTAT: +0.2 95%R (04/23)
 PTA: -802m -51f -30p -422NMS 97%R (MACE)
 PTA PL: -0.3 SCS: +3.37 DPR: +4.2 SCE: +3.1 LIV: +0.9
 11327 dau. av. 22582 4.1 917 3.3 756
 8058 class. dau. av. FS:84.9 UDC:0.15 FLC:0.77

JO-DEE DENMARK NORABELLA ET 68108870

06/08 2E-E90 E92 E91 E92 E90 V88 (05/15) *CERT*
 PPR: +33 52%R PTAT: +0.6 50%R
 PTA: +272m -4f +8p +42NMS 38%\$
 02/06 365d 2X 26280 3.9 1037 3.5 925 DHIR
 04/10 303d 2X 21280 3.3 703 3.5 747 DHIA
 06/03 365d 2X 25790 3.6 934 3.4 884 DHIA
 08/00 307d 2X 20270 2.9 583 3.4 699 DHIA
 Lifetime: 1662d 112310m 3960f 3953p
 * 2ND AGED COW WESTERN NAT CA 2015
 * 5TH FALL HFR CALF WESTERN NAT CA 2009

3rd Dam:

VALLIGROVE JETWAY NORA 891517

07/10 2E-E93 E95 E94 E92 E91 E92 (02/07)
 05/00 365d 2X 32730 3.8 1257 3.2 1055 DHIR
 07/02 365d 2X 36260 3.6 1306 3.2 1162 DHIR
 Lifetime: 2146d 166700m 6371f 5578p
 * ALL AMERICAN COMP MERIT COW 2007
 * ALL AMERICAN JR 3 Yr OLD 2002
 * HM ALL AMERICAN AGED COW 2006
 * HM ALL AMERICAN 5 Yr OLD 2004
 * NOM ALL AMERICAN JR 2 Yr OLD 2001
 * GRAND CHAMPION CENTRAL NATIONAL 2007
 * GRAND CHAMPION WESTERN NAT CA 2001, 2002

4th Dam: **TUOLUMNE ENSIGN NOEL 858885**

08/04 2E-E90 E91 V88 E90 V88 E91 (03/04)
 03/05 302d 2X 31440 3.5 1090 3.4 1056 DHIA
 05/10 365d 2X 23000 3.7 854 3.0 698 DHIA
 * 1ST TOTAL PERFORMANCE WESTERN NATIONAL CA 2001

5th Dam:

TUOLUMNE EI NOEL 803065 ' +84 - Certified'

06/10 365d 2X 24610 3.7 900 3.2 787 DHIR
 Lifetime: 2022d 118000m 4189f 3921p

6th Dam:

TUOLUMNE FANTASY NOEL 773388 'V86-Certified'

05/11 365d 2X 25520 3.7 934 3.5 886 DHIR
 07/01 365d 2X 25030 3.8 952 3.5 864 DHIR
 Lifetime: 2504d 147380m 5639f 5196p

Frank R

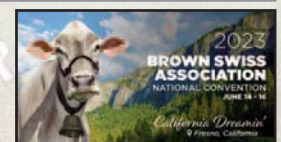

Nine Excellent Dams



Topdimark Flash Jinxi 'E90/V88ms'
5/07 272d 2X 11060 3.6 401 3.6 401 DHIA
Reserve Jr Champion Western National CA 2013
MGD of Lot 33



Busy Bee Syndicate Jasper '3E94/E94ms'
4/00 331d 3X 29650 4.5 1327 3.5 1041 DHIA
All American 5 Yr Old 2012, HM AA 4 Yr Old 2011
3rd Dam of Lot 33

\$ _____ Lot 33 🐄 Topdimark Elmstar Josie 68225037

Born: 12/25/2022 Tattoo: R364
 Consignor: REGUSCI, ELISABETH
 MODESTO CA Ph: 209-541-9388

Parent Average PPR: +31 PTAT: +0.5
 PA: -162m +2f -6p +86NM\$

ELMERS LENNOX ELMSTAR 120132233809

Genetic Conditions: PT DT MT WT BH2T BH14T
 Not Classified *QUALIFIED SIRE*
 PPR: +77 79%R *PTAT: +0.3 76%R (04/23)
 PTA: -108m +17f +4p +259NM\$ 82%R (MACE)
 PTA PL: +2.3 SCS: +2.94 DPR: +1.4 SCE: +2.1 LIV: +2.0
 620 dau. av. 24600 4.4 1085 3.4 848
 357 class. dau. av. FS:82.7 UDC:1.13 FLC:0.95

TOPDIMARK SCORCHIN JADE 68170877

06/04 E90 V89 E90 V89 V87 E91 (11/21)
 PPR: -20 36%R PTAT: +0.6 41%R
 PTA: -215m -14f -16p -87NM\$ 14%\$
 02/02 266d 2X 10020 3.6 359 3.2 322 DHIA
 05/02 173d 2X 12600 3.5 439 3.2 399 DHIA
 06/02 365d 2X 24380 3.7 902 3.2 769 DHIA
 * 1ST SUMMER YRLG HFR WESTERN NAT CA 2016

LENNOX 120119702885

PPR: +58 73%R PTAT: +0.7 70%R (04/23)
 PTA: -506m +10f +6p +204NM\$ 78%R (MACE)
 PTA PL: +3.0 SCS: +2.83 DPR: -0.7 SCE: +2.3 LIV: +2.4
 5035 dau. av.
 3819 class. dau. av. FS:0.0 UDC:1.22 FLC:0.10

ELMERS BIG STAR BELLA 120112131927

Not Classified
 PPR: +17 46%R 00%R
 PTA: -74m +4f -1p -19NM\$ 25%\$
 02/00 288d 2X 13216 4.3 566 3.4 447 DHIA
 02/11 330d 2X 17729 4.0 714 3.4 608 DHIA
 04/00 285d 2X 16763 4.1 690 3.3 557 DHIA

TOPDIMARK FLAME SCORCHIN 68160263

Genetic Conditions: PT DT MT WT BH2T BH14T
 PPR: -32 66%R PTAT: +0.5 71%R (04/23)
 PTA: +162m -27f -18p -174NM\$ 71%R (GEN)
 PTA PL: +2.4 SCS: +2.92 DPR: +0.4 SCE: LIV: +1.7
 0 dau. av.

TOPDIMARK FLASH JINXI 68141119

07/03 E90 E91 E92 E91 V89 V88 (07/19)
 PPR: -62 45%R PTAT: +0.6 50%R PTA: 2%\$
 01/11 199d 2X 6280 3.5 222 3.2 198 DHIA
 03/02 290d 2X 10800 3.8 409 3.5 383 DHIA
 04/07 243d 2X 11180 3.3 371 3.3 371 DHIA
 05/07 272d 2X 11060 3.6 401 3.6 401 DHIA
 07/00 212d 2X 10020 3.7 368 3.4 336 DHIA
 * RES JR CHAMP WESTERN NAT CA 2013
 * 3RD JR 2 YR OLD WESTERN NAT CA 2014
 * 1ST SPRING YRLG HFR WESTERN NAT CA 2013

3rd Dam:

BUSY BEE SYNDICATE JASPER 953253
 09/06 '3E94' E93 E94 E93 E93 E94ms' (08/16)
 02/02 365d 3X 19130 3.7 710 3.4 650 DHIA
 04/00 331d 3X 29650 4.5 1327 3.5 1041 DHIR
 05/01 365d 3X 28070 3.6 1015 3.5 981 DHIR
 * ALL AMERICAN 5 YR OLD 2012
 * HM ALL AMERICAN 4 YR OLD 2011
 * GRAND CHAMPION WESTERN NAT CA 2012
 * GRAND CHAMPION WESTERN NAT CA 2011
 * RES GRAND CHAMP INTERNATIONAL 2012
 * SENIOR CHAMPION WESTERN NAT CA 2012

4th Dam:

TOP ACRES M ENSIGN JOANN ET 898282 '3E91'
 06/11 365d 2X 27700 3.0 840 3.2 874 DHIA
 RES GRAND CHAMP WESTERN NAT'L CA 2004

5th Dam:

MANIONS JADE JINXS JOJO 817431 '5E90 -E90ms'
 04/00 356d 2X 19130 4.3 824 3.7 701 DHIR
 NOM ALL AMERICAN SR BEST 3 FMLS MEMBER 1996
 NOM ALL AMERICAN PRODUCE OF DAM MEMBER 1997

6th Dam:

'2E90
FOREST LAWN SIMON JINXS JOY ET 785390'
 05/04 365d 2X 25700 4.1 1059 3.6 925 DHIR

7th Dam:

"3E90 - Superior Brood Cow"
IDYL WILD IMPROVER JINX (M) 664521
 07/10 365d 2X 29840 4.3 1284 3.6 1060 DHIR
 ALL AMERICAN AGED COW 1985

8th Dam:

IDYL WILD DES BOBO JOJO "V88"
 05/05 330d 2x 16579 5.0 821 DHIR

9th Dam:

ARBOR ROSE JESTA BOBO "E90"
 04/03 314d 2x 14450 4.2 604 DHIR



Dan Maur Aytola Sophie '2E91/E91ms'
6/09 305d 2X 243300 3.8 874 3.4 799 DHIR
Res All American Jr 2 Yr Old 1995
Same Maternal Line as Sukie



Dan Maur Rosco Shiver
Nom All American Winter Yrlg Hfr 2016
1st Sr 2 Yr Old Northwest National 2017
Junior Champion NW National 2016



Dan Maur Jason Shimmer 'V89/E90ms'
2/08 365d 2X 181104.6 832 3.7 662 DHIA
Nom All American Jr 3 Yr Old 2011
Dam of Rosco Shiver

Different Shades of Dan Maur's "S" Family



Dan Maur Logic Shilo
All American Spring Yrlg Hfr 2009
Jr Champion Central & Western Nat'l 2009
Jr Champion Royal Winter Fair 2009



Dan Maur Frontier Samara 'E91/E93ms'
3/05 292d 2X 18090 3.7 673 3.1 569 DHIA
Nom All American Fall Yrlg Hfr 2014



Dan Maur Snickpack Shylana 'E90/E92ms'
5/03 365d 2X 23140 4.3 984 3.6 822 DHIA
1st & 1st BU Jr 3 Yr Old Western Nat'l 2012
1st Jr 2 Yr Old NW National 2011

\$ _____ LOT 34 🐄 Dan Maur Kingsley Sukie 68214518

Born: 03/02/2021 Tattoo L/R: 2031 / 2031
Consignor: BAGINSKI, DANIEL V & MAUREEN E
OTHELLO WA Ph: 509-750-3408

Parent Average PPR: +68 PTAT: +0.4
PA: +254m +12f +14p +202NM\$
* 1st SPRING HFR CALF NORTHWEST NATIONAL 2021

Fresh 3/1/2023 at 02/00 62d 56 lb test

GUBELMAN KINGSLEY ET 12299671

Genetic Conditions: PT DT MT WT BH2T BH14C
Not Classified
PPR: +112 70%R PTAT: +0.4 70%R (04/23)
PTA: +327m +18f +24p +368NM\$ 76%R (GEN)
PTA PL: +3.7 SCS: +2.81 DPR: +1.0 SCE: +2.9 LIV: +2.4
11 dau. av. 25481 4.4 1121 3.5 903

DAN MAUR FLASH SCOTLYN 68190630

04/01 V86 V88 V87 V86 V86 V86 (11/21)
PPR: +23 43%R PTAT: +0.4 52%R
PTA: +181m +6f +4p +35NM\$ 36%\$
02/01 365d 2X 20090 4.2 850 3.5 702 DHIA
03/05 365d 2X 24840 3.7 919 3.3 820 DHIA

SCHERMA BLOOMING BIVER *TM 120094290070

Genetic Conditions: PT DT MT WT BH2T BH14T
PPR: +71 98%R PTAT: +0.5 98%R (04/23)
PTA: +381m +30f +32p +274NM\$ 99%R (MACE)
PTA PL: +2.0 SCS: +3.04 DPR: -3.2 SCE: +3.3 LIV: +1.1
14155 dau. av. 25170 4.3 1076 3.5 877
10249 class. dau. av. FS:84.9 UDC:0.31 FLC:0.83

GUBELMAN BROOKINGS KATIE 11625269

Genetic Conditions: PT DT MT WT BH2T BH14C
PTA: +389m +14f +22p +295NM\$ 86%\$ (GEN)
02/02 336d 2X 25452 4.2 1074 3.7 930 DHIA
03/03 365d 2X 36595 4.2 1534 3.8 1393 DHIA
04/06 365d 2X 37686 4.3 1607 3.7 1380 DHIA
06/05 313d 2X 26427 5.3 1407 5.0 1316 DHIA
Lifetime: 1631d 138843m 6238f 5540p

LENTREEROCHE BIVER FLASH *TM 109109707

Genetic Conditions: PT DT MT WT BH2T BH14T
PPR: +51 84%R PTAT: +0.8 87%R (04/23)
PTA: +698m +21f +28p +85NM\$ 90%R (GEN)
PTA PL: -0.9 SCS: +2.88 DPR: -2.8 SCE: +4.2 LIV: -1.0
70 dau. av. 24911 4.1 1029 3.4 846
50 class. dau. av. FS:84.6 UDC:0.52 FLC:0.59

DAN MAUR ZEUS SUZZY 68126978

03/11 V87 E90 V86 +84 V87 V86 (09/14)
PPR: -18 52%R PTAT: -0.2 58%R PTA: 18%\$
01/11 311d 2X 10700 4.7 502 3.7 394 DHIA
02/11 310d 2X 15620 4.3 674 3.4 535 DHIA
03/11 314d 2X 18840 4.4 838 3.6 669 DHIA
04/11 271d 2X 17680 4.4 771 3.6 642 DHIA
05/10 318d 2X 16150 4.8 781 3.6 582 DHIA
06/11 268d 2X 16170 4.3 697 3.5 567 DHIA

3rd Dam:

DAN MAUR JETWAY SUZETTE 905846 'V87'
08/03 340d 2X 20310 4.0 817 3.5 708 DHIA
Lifetime: 2172d 109690m 3933f 3691p
* 1st 5 Yr Old Western WA Fair 2006
* 1st 4 Yr Old Western WA Fair 2005
* 1st Jr 3 Yr Old Western Reg WA 2004
* 2nd Spring Yrlg Hfr Western WA Fair 2002
* 3rd Spring Hfr Calf Western WA Fair 2001

4th Dam:

SUZETTES EVENTIDE SADIE 804272
14/04 4E-E90 E90 E90 V88 V88 E90 (11/04) *CERT*
04/05 327d 2X 19380 4.0 766 3.3 640 DHIR
06/06 305d 2X 19880 3.9 775 3.2 635 DHIA
Lifetime: 1873d 100250m 3883f 3270p
* 2nd AGED COW WESTERN NAT WA 1997
* RES GRAND CHAMP WESTERN WA FAIR 1998
* 2nd AGED COW WESTERN WA FAIR 1998
* 1st AGED COW WESTERN REG WA 1996
* 1st 5 Yr Old Western WA Fair 1995

5th Dam:

DAN MAUR TELSTAR SUZETTE 717706 '+84'
05/04 333d 2X 23090 4.3 986 3.5 798 DHIR
06/04 365d 2X 21610 3.9 845 3.5 759 DHIR
09/01 351d 2X 22160 4.3 963 3.5 780 DHIR
Lifetime: 2609d 142280m 5944f 5002p





A Trifecta from Othello



IE M S Tinkerbelle '2E92/E92ms'
4/06 326d 3X 24470 3.8 942 3.0 745 DHIA
Reserve All American 4 Yr Old 2010
MGD of Lot 35

\$ Lot 35 Dan Maur Kingsley Truffle Twin 68220839

Born: 12/01/2021 Tattoo L/R: 2169 / 2169
Consignor: DAN MAUR FARMS & TRIPLE CROWN
GENETICS, OTHELLO WA Ph: 509-750-3408

Parent Average PPR: +81 PTAT: +0.1
PA: +229m +14f +14p +267NM\$

Bred 5/12/2023 to:
COZY NOOK DOBOY TANK 68204129
Genetic Conditions: PT DT MT WT BH2T
PPR: +111 66%R PTAT: +0.8 70%R (04/23)
PTA: +752m +36f +27p +415NM\$ 69%R (GEN)
PTA PL: +2.6 SCS: +2.90 DPR: -0.5 SCE: +2.2 LIV: -0.8

GUBELMAN KINGSLEY ET 12299671
Genetic Conditions: PT DT MT WT BH2T BH14C
PPR: +112 70%R PTAT: +0.4 70%R (04/23)
PTA: +327m +18f +24p +368NM\$ 76%R (GEN)
PTA PL: +3.7 SCS: +2.81 DPR: +1.0 SCE: +2.9 LIV: +2.4
11 dau. av. 25481 4.4 1121 3.5 903

CIE DAN MAUR TCG B TNT ET 68178002
02/09 +82 +82 +82 +81 +81 +82 (12/18)
PPR: +50 46%R PTAT: -0.2 48%R
PTA: +130m +10f +4p +166NM\$ 64%\$
02/00 365d 2X 21530 4.5 976 3.8 826 DHIA
03/05 365d 2X 18720 4.4 828 3.5 653 DHIA
04/08 338d 2X 24930 4.5 1125 3.5 872 DHIA
05/09 246d 2X 17640 4.4 768 3.6 629 DHIA

SCHERMA BLOOMING BIVER *TM 120094290070
Genetic Conditions: PT DT MT WT BH2T BH14T
PPR: +71 98%R PTAT: +0.5 98%R (04/23)
PTA: +381m +30f +32p +274NM\$ 99%R (MACE)
PTA PL: +2.0 SCS: +3.04 DPR: -3.2 SCE: +3.3 LIV: +1.1
14155 dau. av. 25170 4.3 1076 3.5 877
GUBELMAN BROOKINGS KATIE 11625269
Genetic Conditions: PT DT MT WT BH2T BH14C
PTA: +389m +14f +22p +295NM\$ 86%\$ (GEN)
02/02 336d 2X 25452 4.2 1074 3.7 930 DHIA
03/03 365d 2X 36595 4.2 1534 3.8 1393 DHIA
04/06 365d 2X 37686 4.3 1607 3.7 1380 DHIA
06/05 313d 2X 26427 5.3 1407 5.0 1316 DHIA
Lifetime: 1631d 138843m 6238f 5540p

R N R PAYOFF BROOKINGS ET *TM 198772
Genetic Conditions: *TM PT DT WT BH2C BH14T
PPR: +52 99%R PTAT: +0.0 99%R (04/23)
PTA: +10m +9f +15p +92NM\$ 99%R (MACE)
PTA PL: +0.2 SCS: +2.86 DPR: +0.6 SCE: +1.9 LIV: -0.4
8743 dau. av. 24430 4.2 1017 3.4 834
IE M S TINKERBELLE 68113674
05/09 2E-E92 E90 E92 E90 E93 E92 (08/11)
PPR: +74 55%R 00%R
PTA: +534m +15f +4p +282NM\$ 84%\$
04/06 326d 3X 24470 3.8 942 3.0 745 DHIA
05/08 321d 2X 19840 4.2 837 3.4 675 DHIA
06/08 314d 2X 13970 4.2 589 3.7 516 DHIA
* RES ALL AMERICAN 4 Yr Old 2010
* 2ND & 1ST BU 4 Yr Old CENTRAL NATIONAL 2010
* 2ND & 2ND BU 4 Yr Old NORTHWEST NATIONAL 2010

\$ Lot 36 Dan Maur Martini Penelope 68220842

Born: 03/06/2022 Tattoo L/R: 2209 / 2209
Consignor: BAGINSKI, DANIEL V & MAUREEN E
OTHELLO WA Ph: 509-750-3408

Parent Average PPR: +43 PTAT: +0.2
PA: +455m +20f +14p +134NM\$

Bred 5/18/2022 to: (Sexed)
KAR-LINN REESES RAMPAGE 840003140014659
Genetic Conditions: PT DT MT WT BH2T BH14T
PPR: +20 87%R PTAT: +0.5 88%R (04/23)
PTA: +420m -4f +10p +32NM\$ 94%R (GEN)
PTA PL: +1.9 SCS: +3.00 DPR: -1.5 SCE: +2.4 LIV: +0.2
213 dau. av. 24667 4.0 999 3.3 810
67 class. dau. av. FS:83.5 UDC:0.72 FLC:0.11

HILLTOP ACRES BIVER MARTINI 840003138790809
Genetic Conditions: PT DT MT WT BH2T BH14T
PPR: +49 86%R PTAT: +0.6 92%R (04/23)
PTA: +302m +21f +16p +118NM\$ 94%R (GEN)
PTA PL: +0.2 SCS: +3.03 DPR: -2.2 SCE: +3.4 LIV: +1.7
207 dau. av. 25586 4.1 1053 3.4 873
97 class. dau. av. FS:83.5 UDC:0.86 FLC:1.21

CIE DAN MAUR MPOWERED PORTRAIT 840003128892824
07/00 2E-E92 E93 E93 E93 E92 E91 (06/22)
PPR: +35 47%R 00%R
PTA: +608m +19f +11p +149NM\$ 61%\$
01/11 365d 2X 18080 4.3 771 3.5 626 DHIA
03/06 365d 2X 22570 4.4 991 3.5 781 DHIA
04/09 309d 2X 25470 4.1 1036 3.3 832 DHIA
06/09 305d 2X 23700 3.9 928 3.3 786 DHIA
* 2ND AGED COW NORTHWEST NATIONAL 2021
* 1ST JR 2 Yr Old NORTHWEST NATIONAL 2017
* 2ND SUMMER YRLG HFR NORTHWEST NATIONAL 2016

SCHERMA BLOOMING BIVER *TM 120094290070
Genetic Conditions: PT DT MT WT BH2T BH14T
PPR: +71 98%R PTAT: +0.5 98%R (04/23)
PTA: +381m +30f +32p +274NM\$ 99%R (MACE)
PTA PL: +2.0 SCS: +3.04 DPR: -3.2 SCE: +3.3 LIV: +1.1
14155 dau. av. 25170 4.3 1076 3.5 877
HILLTOP ACRES DVP MINDY 68166345
Genetic Conditions: PT DT MT WT BH2T BH14T
02/06 +84 +83 +83 +83 +84 +84 (06/17)
PPR: +17 72%R PTAT: +0.2 78%R
PTA: +647m +0f +3p +116NM\$ 54%\$ (GEN)
01/10 365d 3X 29840 3.7 1114 3.1 937 DHIR

OLSONS MEL PAY MPOWERD ET 68147387
Genetic Conditions: PT DT MT WT BH2T BH14T
PPR: +51 82%R PTAT: +0.0 83%R (04/23)
PTA: +693m +28f +16p +195NM\$ 88%R (GEN)
PTA PL: -0.3 SCS: +2.94 DPR: -1.2 SCE: +4.0 LIV: +0.0
44 dau. av. 24054 4.2 1000 3.3 801
IE DAN MAUR RAVEN PIXIE 68163153
04/05 V85 E90 E90 V85 +83 +83 (08/16)
PPR: +24 50%R 00%R
PTA: +453m +14f +6p +120NM\$ 55%\$
02/00 365d 2X 19450 4.2 814 3.3 641 DHIA
03/02 282d 2X 16490 4.6 760 3.5 579 DHIA
04/02 282d 2X 19680 3.9 777 3.2 622 DHIA
05/03 365d 2X 22880 4.1 932 3.2 739 DHIA
06/05 154d 2X 12700 4.0 510 3.3 417 DHIA

A Triple Dose of Sweet



La Rainbow Sweet Smile ETV 'E91/E92ms'
3/01 365d 2X 24320 4.5 1086b 3.5 846 DHIR
2nd Sr 3 Yr Old Ohio State Show 2022
2 Sons in AI - Maternal Grandam of Lot 37 Choice



Smile's Maternal Sisters:
LA RAINBOW SWEET SIZZLE ET 'E91'
LA RAINBOW SWEET SILKY ET 'E91'
LA RAINBOW SWEET SIESTA ET 'E90'
LA RAINBOW SWEET SPICE ET 'V88'

La Rainbow Sweet Silk ETV 'E91/E91ms' *Certified*
3/07 365d 2X 26890 5.3 1425 3.5 929 DHIR
1st 4 Year Old OH State Show 2019
6 Sons in AI - 3rd Dam of Choice

Frank Robinson

\$ **Lot 37C** 🐄 **Choice of 3 Heifers**
LA RAINBOW SWEET STARLIT ETV 840003221039151

Born: 09/04/2022 Tattoo: 162L
Consignor: LAMMERS, BRIAN P.
NEW KNOXVILLE OH Ph: 517-285-2464

Genetic Conditions: PT DT MT WT BH2T BH14T
Not Classified
PPR: +172 53%R PTAT: +0.2 60%R
PTA: +596m +38f +36p +516NM\$ 98%\$ (GEN)
GENOMICS: Beta Casein A2/A2 Kappa Casein B/B
PL: +3.9 DPR +2.8 SCE +2.9 DCE +3.6 LIV +1.6

3rd Dam:
LA RAINBOW SWEET SILK ETV 840003012749362
05/04 E91 E93 E91 V88 V89 E91 (10/20) *CERT*
01/09 365d 2X 26240 5.0 1321 3.9 1025 DHIR
03/07 365d 2X 26890 5.3 1425 3.5 929 DHIR
* 1st 4 Yr Old OH State Show 2019
Dam of:
La Rainbow Sweet Silver ET
La Rainbow Sweet Shotgun ETV

FACTOLE 5356268551
Genetic Conditions: PT DT MT WT BH2T
PPR: +211 58%R PTAT: +0.1 63%R (04/23)
PTA: +1151m +51f +54p +637NM\$ 60%R (GEN)
PTA PL: +3.3 SCS: +2.81 DPR: +3.0 SCE: +3.0 LIV: +0.7
0 dau. av.

LA RAINBOW SWEET STAR ET 840003207119338
Genetic Conditions: PT DT MT WT BH2T BH14T
02/03 +83 +82 +84 +83 V85 +83 (12/22)
PPR: +91 59%R PTAT: +0.4 71%R
PTA: +271m +16f +14p +213NM\$ 73%\$ (GEN)
*01/11 258d 2X 14925 4.4 662 3.5 517 (RIP)

Dam's Full Sister:
LA RAINBOW SWEET STARZ ETV 840003207119342
* 2ND SR 2 YR OLD SPRING DAIRY EXPO 2023

AG BLOWER 815710429
PPR: +61 74%R PTAT: +0.3 71%R (04/23)
PTA: +4m +3f +13p +95NM\$ 82%R (MACE)
PTA PL: +0.1 SCS: +3.05 DPR: +2.3 SCE: +2.8 LIV: +2.8

MUSOLDE 53562682330
PPR: +67 46%R 00%R
02/02 305d 2X 16759 4.2 712 3.6 610 DHIA
03/04 175d 2X 15366 4.1 630 3.5 533 DHIA

ELMERS LENNOX ELMSTAR 120132233809
Genetic Conditions: PT DT MT WT BH2T BH14T
Not Classified *QUALIFIED SIRE*
PPR: +77 79%R PTAT: +0.3 76%R (04/23)
PTA: -108m +17f +4p +259NM\$ 82%R (MACE)
PTA PL: +2.3 SCS: +2.94 DPR: +1.4 SCE: +2.1 LIV: +2.0

LA RAINBOW SWEET SMILE ETV 840003148069017
Genetic Conditions: PT DT MT WT BH2T BH14T
04/05 'E91' E90 E90 E90 E90 E92 (02/23)
PPR: +101 67%R PTAT: +1.1 72%R
PTA: +718m +25f +21p +238NM\$ 78%\$ (GEN)
01/11 305d 2X 18040 4.3 775 3.5 625 DHIR
03/01 365d 2X 24320 4.5 1086 3.5 846 DHIR
* 2ND SR 3 YR OLD OH STATE SHOW 2022

LA RAINBOW SWEET SUNDOWN ETV 840003221039155

Born: 09/10/2022 Tattoo: 212L
Consignor: LAMMERS, BRIAN P.
NEW KNOXVILLE OH Ph: 517-285-2464

Genetic Conditions: PT DT MT WT BH2T BH14T
PPR: +132 55%R PTAT: +0.9 62%R
PTA: +1141m +46f +41p +358NM\$ 92%\$ (GEN)
GENOMICS: UDC +1.26 RUH +1.6 RUW +1.9
Her Full Brother:
LA RAINBOW SWEET SUNDANCE at Select Sires

3rd Dam:
LA RAINBOW SWEET SILK ETV 840003012749362
05/04 E91 E93 E91 V88 V89 E91 (10/20) *CERT*
01/09 365d 2X 26240 5.0 1321 3.9 1025 DHIR
03/07 365d 2X 26890 5.3 1425 3.5 929 DHIR
* 1st 4 Yr Old OH State Show 2019
Dam of:
La Rainbow Sweet Silver ET
La Rainbow Sweet Shotgun ETV

HF DESIGN ET 840003218804016
Genetic Conditions: PT DT MT WT BH2T
PPR: +130 61%R PTAT: +0.7 66%R (04/23)
PTA: +906m +38f +33p +326NM\$ 64%R (GEN)
PTA PL: +0.7 SCS: +2.99 DPR: +0.4 SCE: +2.3 LIV: +0.0
0 dau. av.

LA RAINBOW SWEET SUNRAY ET 840003207119345
Genetic Conditions: PT DT MT WT BH2T BH14T
Not Classified
PPR: +84 59%R PTAT: +1.0 64%R
PTA: +1060m +19f +32p +200NM\$ 71%\$ (GEN)
*01/10 108d 2X 7665 3.6 277 3.1 234 (RIP)
Fresh in February. March Test 81 lbs. milk

Full Sister to **LA RAINBOW SWEET SKIPPER** at Select Sires

ELMERS LENNOX ELMSTAR 120132233809
Genetic Conditions: PT DT MT WT BH2T BH14T
Not Classified *QUALIFIED SIRE*
PPR: +77 79%R PTAT: +0.3 76%R (04/23)
PTA: -108m +17f +4p +259NM\$ 82%R (MACE)
PTA PL: +2.3 SCS: +2.94 DPR: +1.4 SCE: +2.1 LIV: +2.0
HF LC CHASING DREAMS ET 840003140967866
Genetic Conditions: PT DT MT WT BH2T BH14T
04/00 V88 E90 V88 +84 E91 V87 (09/22) *CERT*
PPR: +165 66%R PTAT: +0.5 74%R
PTA: +1496m +58f +54p +452NM\$ 97%\$ (GEN)
02/03 305d 2X 22240 4.7 1047 3.5 782 DHIR
02/03 365d 2X 26520 4.7 1246 3.6 952 DHIR

LA RAINBOW BFLY SKYHIGH ET 840003200520213
Genetic Conditions: PT DT MT WT BH2T BH14T
PPR: +89 70%R PTAT: +0.6 69%R (04/23)
PTA: +1113m +24f +32p +239NM\$ 78%R (GEN)
PTA PL: +0.2 SCS: +2.81 DPR: -0.8 SCE: +2.9 LIV: -0.7
LA RAINBOW SWEET SMILE ETV 840003148069017
Genetic Conditions: PT DT MT WT BH2T BH14T
04/05 1E-E91 E90 E90 E90 E90 E92 (02/23)
PPR: +101 67%R PTAT: +1.1 72%R
PTA: +718m +25f +21p +238NM\$ 78%\$ (GEN)
01/11 305d 2X 18040 4.3 775 3.5 625 DHIR
03/01 365d 2X 24320 4.5 1086 3.5 846 DHIR
* 2ND SR 3 YR OLD OH STATE SHOW 2022

LA RAINBOW SWEET SASHA ETV 840003263485797

Born: 12/10/2022 Tattoo: 352L
Consignor: LAMMERS, BRIAN P.
NEW KNOXVILLE OH Ph: 517-285-2464

Genetic Conditions: PT DT MT WT BH2T BH14T
PPR: +138 56%R PTAT: +0.8 63%R
PTA: +786m +45f +33p +402NM\$ 95%\$ (GEN)
GENOMICS: Beta Casein A2/A2 Kappa Casein B/B
PL: +1.3 UDC: +1.19 RUH +1.6
Her Full Brother:
LA RAINBOW SWEET SASUKE at ST Genetics

3rd Dam:
LA RAINBOW SWEET SILK ETV 840003012749362
05/04 E91 E93 E91 V88 V89 E91 (10/20) *CERT*
01/09 365d 2X 26240 5.0 1321 3.9 1025 DHIR
03/07 365d 2X 26890 5.3 1425 3.5 929 DHIR
* 1st 4 Yr Old OH State Show 2019
Dam of:
La Rainbow Sweet Silver ET
La Rainbow Sweet Shotgun ETV

HF DESIGN ET 840003218804016
Genetic Conditions: PT DT MT WT BH2T
PPR: +130 61%R PTAT: +0.7 66%R (04/23)
PTA: +906m +38f +33p +326NM\$ 64%R (GEN)
PTA PL: +0.7 SCS: +2.99 DPR: +0.4 SCE: +2.3
PTA LIV: +0.0
0 dau. av.

LA RAINBOW SWEET O SALLY ET 840003207119344
Genetic Conditions: PT DT MT WT BH2T BH14T
Not Classified
PPR: +126 59%R PTAT: +0.9 66%R
PTA: +917m +41f +37p +296NM\$ 86%\$ (GEN)

4th - 6th Dams:
LA RAINBOW SWEET SATIN 840003010549495 NC
LA RAINBOW SWEET DENIM 68111656 'V87'
3/03 365d 2x 23280 4.3 1011 3.6 830 DHIR

LA RAINBOW SWEET VELVET 918102 'V88'
5/02 365d 2x 27720 4.6 1286 3.7 1013 DHIR

ELMERS LENNOX ELMSTAR 120132233809
Genetic Conditions: PT DT MT WT BH2T BH14T
Not Classified *QUALIFIED SIRE*
PPR: +77 79%R PTAT: +0.3 76%R (04/23)
PTA: -108m +17f +4p +259NM\$ 82%R (MACE)
PTA PL: +2.3 SCS: +2.94 DPR: +1.4 SCE: +2.1 LIV: +2.0
HF LC CHASING DREAMS ET 840003140967866
Genetic Conditions: PT DT MT WT BH2T BH14T
04/00 V88 E90 V88 +84 E91 V87 (09/22) *CERT*
PPR: +165 66%R PTAT: +0.5 74%R
PTA: +1496m +58f +54p +452NM\$ 97%\$ (GEN)
02/03 305d 2X 22240 4.7 1047 3.5 782 DHIR
02/03 365d 2X 26520 4.7 1246 3.6 952 DHIR

O MALLEY 4427424483
Genetic Conditions: PT DT MT WT BH2T BH14T
Not Classified *QUALIFIED SIRE*
PPR: +106 78%R PTAT: +0.4 79%R (04/23)
PTA: +33m +23f +21p +224NM\$ 83%R (MACE)
PTA PL: +1.3 SCS: +3.15 DPR: +2.1 SCE: +2.3 LIV: +1.6
LA RAINBOW SWEET SMILE ETV 840003148069017
Genetic Conditions: PT DT MT WT BH2T BH14T
04/05 1E-E91 E90 E90 E90 E90 E92 (02/23)
PPR: +101 67%R PTAT: +1.1 72%R
PTA: +718m +25f +21p +238NM\$ 78%\$ (GEN)
01/11 305d 2X 18040 4.3 775 3.5 625 DHIR
03/01 365d 2X 24320 4.5 1086 3.5 846 DHIR
* 2ND SR 3 YR OLD OH STATE SHOW 2022

From the Famous "Priscilla" Family



Top Acres Present ET '5E94/5E96ms' *Certified*
4/00 365d 2X 40190 4.9 1966 3.5 1405 DHIR
***Superior Brood Cow* - A Foundation Cow**



Topdimark Flash Pia 'E91/V89ms'
6/00 283d 2X 17060 3.8 650 3.4 582 DHIA
All American Spring Hfr Calf 2012
3rd Dam of Lot 38

\$ _____ Lot 38 🐄 Topdimark Diego Patrice 68226362

Born: 01/26/2021 Tattoo: R317
 Consignor: REGUSCI, ELISABETH
 MODESTO CA Ph: 209-541-9388

Parent Average PPR: +16 PTAT: +0.9
 PA: -7m -10f +4p -41NMS

Fresh 4/9/2023

HILLTOP ACRES DYNAMITE DIEGO ET 68194906

Genetic Conditions: PT DT MT WT BH2T BH14T
 PPR: +32 72%R PTAT: +1.0 74%R (04/23)
 PTA: -350m -19f +3p +5NMS 79%R (GEN)
 PTA PL: +1.3 SCS: +2.87 DPR: -0.1 SCE: +2.3
 PTA LIV: +1.5
 17 dau. av. 24060 4.1 986 3.4 825

TOPDIMARK RICHARD PAISLEY 68189904

04/04 V86 V87 V86 V85 V86 V86 (11/21)
 PPR: +1 42%R PTAT: +0.7 50%R
 PTA: +336m +0f +4p -86NMS 14%\$
 *02/06 170d 2X 8960 3.5 310 3.2 291 DHIA
 *03/07 327d 2X 20970 3.7 786 3.5 742 DHIA

LA RAINBOW BFLY DYNAMITE ETV 840003129321096

Genetic Conditions: *TM PT DT WT BH2T BH14T
 PPR: +19 97%R PTAT: +0.5 98%R (04/23)
 PTA: -644m -19f -2p +49NMS 99%R (MACE)
 PTA PL: +2.9 SCS: +2.68 DPR: -0.7 SCE: +2.2 LIV: +1.2
 2480 dau. av. 22910 4.3 977 3.4 789
 1178 class. dau. av. FS:84.2 UDC:1.25 FLC:0.43

HILLTOP ACRES GLN DIGNITY ET 68125189

Genetic Conditions: PT DT MT WT BH2T BH14T
 04/06 E90 E92 E90 E90 E90 V88 (12/14)
 PPR: -12 73%R PTAT: +0.6 81%R PTA: 4%\$ (GEN)
 01/09 305d 3X 24640 4.2 1025 3.5 859 DHIR
 04/02 305d 3X 30960 4.6 1435 3.6 1121 DHIR
 05/04 305d 3X 27460 4.7 1280 3.6 996 DHIR
 05/04 326d 3X 28470 4.6 1322 3.6 1037 DHIR
 Lifetime: 1289d 104310m 4878f 3800p
 * 1ST JR 2 YR OLD IA STATE FAIR 2012

JO-DEE NEMO RICHARD ET 68155420

Genetic Conditions: PT DT MT WT BH2T BH14C
 PPR: +27 97%R PTAT: +0.5 98%R (04/23)
 PTA: +1047m -1f +14p -48NMS 99%R (MACE)
 PTA PL: +0.2 SCS: +3.10 DPR: -0.5 SCE: +3.2 LIV: -2.1
 893 dau. av. 24798 3.9 963 3.3 806
 591 class. dau. av. FS:84.5 UDC:0.71 FLC:0.75

TOPDIMARK PEPPER PRADA 68159520

06/04 V88 E92 E90 E90 V88 V86 (09/20)
 PPR: -38 44%R PTAT: +0.6 50%R PTA: 8%\$
 01/11 289d 2X 10520 3.9 413 3.4 356 DHIA
 03/01 190d 2X 8040 4.8 387 3.5 282 DHIA
 04/06 149d 2X 9910 4.2 417 3.4 334 DHIA
 06/00 295d 2X 18880 4.2 801 3.4 645 DHIA
 07/05 208d 2X 8950 4.3 383 3.4 308 DHIA
 * 2ND JR 2 YR OLD WESTERN NAT CA 2016
 * 4TH SPRING YRLG HFR WESTERN NAT CA 2015

3rd Dam: **TOPDIMARK FLASH PIA 68141116**
 06/02 E91 E91 E93 E92 E91 V89 (05/18)
 06/00 283d 2X 17060 3.8 650 3.4 582 DHIA
 * ALL AMERICAN SPRING HFR CALF 2012
 * 1ST SPRING HFR CALF WESTERN NAT CA 2012
 * 1ST SPRING HFR CALF INTERNATIONAL 2012

4th Dam:
SUN-MADE GARBRO PO PIA ET 948220 'V88'
 02/02 365d 3X 27000 3.5 957 3.5 945 DHIR
 * 4TH SR 2 YR OLD WESTERN NAT CA 2008
 * 3RD WINTER YRLG HFR WESTERN NAT CA 2007
 * 6TH WINTER HFR CALF WESTERN NAT CA 2006

5th Dam:
SUN-MADE GARBRO J PEARL ET 878603 'V86'
 02/04 365d 2X 24880 4.6 1135 3.7 929 DHIR

6th Dam: **TOP ACRES PRESENT ET 833043**
 '5E94 - 5E96ms' *Superior Brood Cow* *Certified*
 04/00 365d 2X 40190 4.9 1966 3.5 1405 DHIR
 Lifetime: 2081d 182740m 8366f 6426p

7th Dam: **ARNOLA PEGGY PRISCILLA 717943**
 "5E91 - Elite - Superior Brood Cow"
 04/10 365d 2X 30800 4.4 1348 3.2 974 DHIR
 National Total Performance Winner 1989, 1991
 Nominated All American 3 Yr Old 1986

8th Dam: **ARNOLA PAULINE PEGGY 683395**
 "4E90 - Certified - Superior Brood Cow"
 07/07 365d 2X 28410 3.5 1002 3.2 903 DHIR

9th Dam: **N C MTN ALARIC PAULINE 552194**
 "2E90 - Elite - Superior Brood Cow"
 06/00 305d 2X 22450 4.0 901 DHIA



Popular Sires Proven Performance



Riedland Jaguar Viv 'E91/E91ms'
3/10 349d 2X 21720 4.8 1051 3.8 831 DHIA
Dam of Lot 40

\$ _____ Lot 39 🐄 Dunrenton Kickstart Amulet 68224014

Born: 08/17/2022 Tattoo: 1064 / 1064
 Consignor: DUNRENTON RANCH LLC.
 DEER PARK WA Ph: 509-951-4207

Genetic Conditions: PT DT MT WT BH2T BH14T
 PPR: +99 61%R PTAT: +0.3 69%R
 PTA: +345m +33f +18p +310NM\$ 88%\$ (GEN)
GENOMICS: PL +2.4 DPR +0.7 LIV +2.0 CMS +312
DCE +2.4 SCE +1.8 Kappa Casein B/B
Beta Casein A1/A1 Beta Casein B/B
Beta Lactoglobulin B/B

4th Dam:

DUNRENTON POWER SURGE AIMEE 68110182 '84'
 02/09 365d 2X 24040 4.3 1039 3.8 905 DHIR
 05/01 365d 2X 24470 3.9 950 3.6 878 DHIR
 06/04 365d 2X 24040 4.5 1093 3.6 869 DHIR
 Lifetime: 1744d 114600m 4893f 4206p
 * 6th JR 2 YR OLD NORTHWEST NATIONAL 2011

HILLTOP ACRES D KICKSTART ET 840003138790773

Genetic Conditions: PT DT MT WT BH2T BH14T
 Not Classified *QUALIFIED SIRE*
 PPR: +96 84%R PTAT: +0.8 90%R (04/23)
 PTA: +255m +40f +26p +243NM\$ 92%R (GEN)
 PTA PL: +0.3 SCS: +3.03 DPR: -1.8 SCE: +2.2 LIV: -0.1
 100 dau. av. 25874 4.4 1133 3.5 894
 66 class. dau. av. FS:84.0 UDC:1.61 FLC:0.94

DUNRENTON TEQUILA AMAGI 68199118

03/09 V86 V86 V87 V85 V85 V86 (01/23)
 PPR: +93 43%R PTAT: +0.3 47%R
 PTA: +533m +22f +21p +336NM\$ 90%\$
 02/05 285d 2X 18390 4.0 736 3.3 604 DHIR
 *03/04 218d 2X 14180 4.2 602 3.4 486 (RIP)

5th Dam:

DUNRENTON ZEUS ATHENA 954645 'V88'
 05/05 304d 2X 21760 5.1 1114 3.9 859 DHIR

HILLTOP ACRES B DAREDEVIL ET 840003012559129

Genetic Conditions: PT DT MT WT BH2T BH14T
 PPR: -35 95%R PTAT: +0.7 98%R (04/23)
 PTA: +404m -14f +8p -118NM\$ 98%R (MACE)
 PTA PL: -1.0 SCS: +3.28 DPR: -3.8 SCE: +2.6 LIV: -2.9

HILLTOP ACRES BROOK KARI 68157480

Genetic Conditions: PT DT MT WT BH2T BH14T
 03/04 V85 V86 +84 +84 V85 V85 (06/17)
 PPR: +95 74%R PTAT: +0.3 81%R
 PTA: -69m +32f +19p +268NM\$ 82%\$ (GEN)
 01/10 320d 3X 21420 4.8 1027 3.9 826 DHIR
 02/11 305d 3X 20540 5.1 1054 4.0 821 DHIR

COZY NOOK CARTER TEQUILA ET*TM 68156279

Genetic Conditions: PT DT MT WT BH2T BH14T
 PPR: +45 97%R PTAT: +0.1 97%R (04/23)
 PTA: +378m +13f +13p +162NM\$ 99%R (MACE)
 PTA PL: +2.6 SCS: +2.85 DPR: -0.8 SCE: +2.2 LIV: +1.0

DUNRENTON PURSUE ANYA 68178019

04/04 V86 V87 V86 V85 V86 V87 (09/20)
 PPR: +83 39%R PTAT: +0.2 44%R
 PTA: +426m +25f +18p +351NM\$ 92%\$
 01/11 306d 2X 21390 4.0 850 3.2 691 DHIR
 02/10 263d 2X 18750 4.2 792 3.3 617 DHIR
 03/10 278d 2X 20730 4.7 984 3.4 698 DHIR
 04/09 338d 2X 28290 4.2 1191 3.3 936 DHIR
 *06/00 312d 2X 25960 4.2 1101 3.2 835 (RIP)

\$ _____ Lot 40 🐄 Thataway Ms T Way Tinder ETV 840003208253211

Born: 07/02/2021 Tattoo: TIND
 Consignor: MAHLKUCH, COLE & ELISE & BRADY
 BLECK, JUDA WI Ph: 608-214-5103

Parent Average PPR: -8 PTAT: +0.6
 PA: +151m -1f +6p -60NM\$

Bred 10/24/2022 to; (Ultrasound Heifer)
 BROWN HEAVEN R FAMOUS ET 109109715
 Genetic Conditions: PT DT MT WT BH2T BH14T
 PPR: -8 88%R PTAT: +0.6 92%R (04/23)
 PTA: +712m -5f +7p -177NM\$ 94%R (MACE)
 PTA PL: -1.8 SCS: +3.07 DPR: -1.0 SCE: +3.1 LIV: -0.9
 304 dau. av. 24211 4.0 966 3.3 793
 165 class. dau. av. FS:84.2 UDC:0.27 FLC:1.38

HILLTOP ACRES B DAREDEVIL ET 840003012559129

Genetic Conditions: PT DT MT WT BH2T BH14T
 PPR: -35 95%R PTAT: +0.7 98%R (04/23)
 PTA: +404m -14f +8p -118NM\$ 98%R (MACE)
 PTA PL: -1.0 SCS: +3.28 DPR: -3.8 SCE: +2.6 LIV: -2.9
 991 dau. av. 24406 4.1 995 3.3 815
 661 class. dau. av. FS:84.5 UDC:1.59 FLC:0.33

RIEDLAND JAGUAR VIV 840003013244983

04/06 E91 E92 E92 E90 V88 E91 (04/18)
 PPR: +20 37%R PTAT: +0.5 30%R
 PTA: -102m +13f +3p -2NM\$ 29%\$
 02/03 305d 2X 15870 4.4 699 3.5 551 DHIA
 03/10 349d 2X 21720 4.8 1051 3.8 831 DHIA
 04/11 305d 2X 19320 4.6 883 3.7 708 DHIA

SHILOH JACKSON BRADY ET *TM 72341784

Genetic Conditions: PT DT MT WT BH2T BH14T
 PPR: -33 87%R PTAT: -0.1 87%R (04/23)
 PTA: +642m -11f +7p -4NM\$ 92%R (GEN)
 PTA PL: -0.2 SCS: +3.09 DPR: -3.1 SCE: +2.6 LIV: -1.8

HILLTOP ACRES BOSE DIXILAND ET 68154378

Genetic Conditions: PT DT MT WT BH2C BH14T
 08/06 3E-E93 E95 E92 E91 E91 E93 (02/22)
 PPR: +50 77%R PTAT: +1.0 82%R Protein Plus
 PTA: +457m +29f +19p +96NM\$ 49%\$ (GEN)
 04/05 365d 3X 47040 4.8 2235 3.6 1694 DHIR
 05/11 365d 3X 45480 5.2 2353 3.5 1605 DHIR
 08/01 365d 3X 44160 5.4 2391 3.6 1585 DHIR
 Lifetime: 2434d 264710m 13782f 9711p

KRUSES WONDERMENT JAGUAR ET 68135736

Genetic Conditions: PT DT MT WT BH2T BH14C
 PPR: -1 82%R PTAT: +0.8 84%R (04/23)
 PTA: +346m -1f +7p -121NM\$ 88%R (GEN)
 PTA PL: -1.0 SCS: +3.01 DPR: -1.5 SCE: LIV: -3.3

CIE RIEDLAND BROKER VIVIAN 70234890

PPR: -11 37%R 00%R
 PTA: -430m -1f -13p -75NM\$ 16%\$
 01/10 278d 3X 13640 4.0 550 3.5 471 DHIR

Frank Robinson

Winning at the Highest Level



Cutting Edge Thunder Faye '3E95/E95ms'
6/06 365d 2X 26910 4.4 1196 3.4 919 DHIR
All American Aged Cow 2020, 2021, 2022
3rd Dam of Lot 41



Cutting Edge Elite Fayann 'E90/E90ms'
3/02 301d 2X 21030 4.0 831 3.2 679 DHIR
All American Jr 3 Yr Old 2014
4th Dam of Lot 41

\$ _____ Lot 41 🐄 Niermans FF Florence 68223429

Born: 09/02/2022 Tattoo: M448
 Consignor: MANION, KENNY JOE & KEN MAIN
 COPAKE NY Ph: 518-929-1527

Parent Average PPR: +36 PTAT: +0.6
 PA: +596m +13f +16p -4NMS

BROWN HEAVEN R FAST&FURIOUS ET 109109714

Genetic Conditions: PT DT MT WT BH2T BH14T
 PPR: +38 89%R PTAT: +0.4 93%R (04/23)
 PTA: +990m +16f +17p -17NMS 94%R (GEN)
 PTA PL: -1.0 SCS: +3.13 DPR: -0.7 SCE: +3.3 LIV: -0.7
 177 dau. av. 24825 4.1 1006 3.3 824
 131 class. dau. av. FS:84.2 UDC:0.43 FLC:1.23

NIERMANS MARTINI FAITH 68213526

02/08 V85 +84 +84 V85 +83 V86 (03/23)
 PPR: +30 44%R 00%R
 PTA: +202m +9f +14p +10NMS 31%\$
 *02/02 208d 2X 11948 4.3 513 3.8 456 (RIP)

JO-DEE NEMO RICHARD ET 68155420

Genetic Conditions: PT DT MT WT BH2T BH14C
 PPR: +27 97%R PTAT: +0.5 98%R (04/23)
 PTA: +1047m -1f +14p -48NMS 99%R (MACE)
 PTA PL: +0.2 SCS: +3.10 DPR: -0.5 SCE: +3.2 LIV: -2.1
 893 dau. av. 24798 3.9 963 3.3 806
 591 class. dau. av. FS:84.5 UDC:0.71 FLC:0.75

BROWN HEAVEN GLENN FANTASY 106157091

Genetic Conditions: PT DT MT WT BH2T BH14T
 PPR: +8 82%R 00%R
 PTA: +288m +12f +12p -43NMS 21%\$ (GEN)
 02/04 365d 2X 23104 4.2 974 3.7 866 DHIA
 04/00 365d 2X 30091 3.8 1151 3.6 1096 DHIA
 05/11 365d 2X 35556 4.7 1658 3.4 1208 DHIA
 Lifetime: 1748d 128519m 5710f 4770p
 * ALL AMERICAN AGED COW 2016
 * ALL AMERICAN 5 YR OLD 2015
 * ALL AMERICAN 4 YR OLD 2014

HILLTOP ACRES BIVER MARTINI 840003138790809

Genetic Conditions: PT DT MT WT BH2T BH14T
 PPR: +49 86%R PTAT: +0.6 92%R (04/23)
 PTA: +302m +21f +16p +118NMS 94%R (GEN)
 PTA PL: +0.2 SCS: +3.03 DPR: -2.2 SCE: +3.4 LIV: +1.7
 207 dau. av. 25586 4.1 1053 3.4 873
 97 class. dau. av. FS:83.5 UDC:0.86 FLC:1.21

CUTTING EDGE S FLUFFY ET 68193260

02/07 V89 E90 V88 V87 V88 E90 (10/20)
 PPR: +1 45%R PTAT: +0.8 50%R
 PTA: +92m +0f +6p -114NMS 11%\$
 02/03 365d 2X 20990 4.3 903 3.6 757 DHIR
 * 1ST JR 2 YR OLD IN STATE SHOW 2020

3rd Dam:

CUTTING EDGE THUNDER FAYE 68158050
 Genetic Conditions: PT DT MT WT BH2C
 08/04 3E-E95 E94 E96 E93 E94 E95 (01/22)
 03/06 365d 2X 24220 4.8 1172 3.4 816 DHIR
 05/06 325d 2X 24700 4.6 1125 3.3 804 DHIR
 06/06 365d 2X 26910 4.4 1196 3.4 919 DHIR
 * RES. SUPREME & GRAND CHAMPION Wde 2021
 * ALL AMERICAN AGED COW 2020, 2021, 2022
 * ALL AMERICAN SR BEST 3 FMLS 2016, 2017, 2020, 2021
 * ALL AMERICAN 5 YR OLD 2019
 * ALL AMERICAN PRODUCE OF DAM 2019
 * ALL AMERICAN SR 3 YR OLD 2017
 * ALL AMERICAN SR 2 YR OLD 2016

4th Dam: **CUTTING EDGE ELITE FAYANN 68132614**

03/06 E90 V89 E92 V87 E90 E90 (11/14)
 03/02 301d 2X 21030 4.0 831 3.2 679 DHIR
 * ALL AMERICAN JR 3 YR OLD 2014
 * INT CHAMPION INTERNATIONAL 2014
 * 1ST & 1ST BU JR 3 YR OLD INTERNATIONAL 2014
 * 2ND 4 YR OLD EASTERN BS SHOW 2015

5th Dam: **JERLAND STARBUCK FARGO ET 68102923**

04/10 E91 V88 E91 E90 E90 E92 (12/12)
 02/03 350d 2X 21050 4.0 841 3.5 735 DHIR
 03/03 365d 2X 21680 3.8 827 3.4 746 DHIR
 * 4TH 4 YR OLD EASTERN NATIONAL 2012
 * 1ST SR 2 YR OLD ROYAL WINTER FAIR 2010
 * 1ST & 1ST BU SR 2 YR OLD IA STATE FAIR 2010

6th Dam: **MORT TOWER FRISKY 865260**

11/03 3E-E94 E95 E95 E92 E92 E95 (05/08)
 04/04 365d 2X 36640 5.3 1943 3.3 1224 DHIR
 05/06 317d 2X 30970 3.3 1024 3.3 1012 DHIR
 lifetime: 1475d 123900m 5158f 4140p
 * NATIONAL TOTAL PERFORMANCE 2002
 * ALL AMERICAN SR 3,4,5 YR OLD 2000-2002
 * HM ALL AMERICAN AGED COW 2003
 * NOM ALL AMERICAN SR 2 YR OLD 1999

The Original Oprah The Centennial Champion



Long View Jetway Oprah '3E93/E92ms' *Certified*
3/11 365d 2X 28470 3.3 938 3.2 922 DHIR
All American 4 Yr Old 2000
Grand Champion Central National 2000
Foundation of the "O" Family



Cal-Ticino Prelude Opal ET '2E92/E92ms'
***03/10 365d 2X 35910 4.3 1552 3.5 1242 DHIR**
Nom All American Sr 3 Yr Old 2005
Protein Plus - 6th Dam of Lot 42

\$ _____ Lot 42 🐄 Cal-Ticino Skyhigh Olive 68223959

Born: 06/06/2021 Tattoo L/R: 186 / 186
 Consignor: THOMPSON, KYLE
 RAYMOND CA Ph: 559-213-8661

Parent Average PPR: +53 PTAT: +0.4
 PA: +516m +16f +17p +194NMS

Fresh 5/8/2023

LA RAINBOW BFLY SKYHIGH ET 840003200520213

Genetic Conditions: PT DT MT WT BH2T BH14T
 PPR: +89 70%R PTAT: +0.6 69%R (04/23)
 PTA: +1113m +24f +32p +239NMS 78%R (GEN)
 PTA PL: +0.2 SCS: +2.81 DPR: -0.8 SCE: +2.9
 PTA LIV: -0.7
 15 dau. av. 24042 4.2 1008 3.4 808

CAL-TICINO AROS OLIVIA 68192893

05/00 V86 +84 E90 +83 V86 V86 (04/23)
 PPR: +17 32%R PTAT: +0.2 34%R
 PTA: -81m +8f +1p +149NMS 61%\$
 03/02 365d 2X 29840 4.2 1241 3.5 1042 DHIR

KULP-TERRA LUCKY CARL ET 840003139216990

Genetic Conditions: PT DT MT WT BH2T BH14T
 Not Classified *QUALIFIED SIRE*
 PPR: +82 88%R PTAT: +0.3 92%R (04/23)
 PTA: +1778m +44f +42p +241NMS 94%R (MACE)
 PTA PL: -1.7 SCS: +2.91 DPR: -2.4 SCE: +3.2 LIV: -2.4
 187 dau. av. 26416 4.2 1101 3.3 873
 82 class. dau. av. FS:83.6 UDC:-0.34 FLC:-0.45

LA RAINBOW BFLY SKYLIGHT ET 840003012749376

Genetic Conditions: PT DT MT WT BH2T BH14T
 03/02 V88 V88 V88 V88 +84 E90 (08/19)
 PPR: +50 71%R PTAT: +0.6 76%R
 PTA: +376m +18f +12p +201NMS 71%\$ (GEN)
 01/08 317d 2X 19490 4.4 862 3.4 671 DHIR
 02/08 362d 2X 22910 4.3 981 3.3 760 DHIR
 * 1st Jr 3 Yr Old OH STATE SHOW 2019

SUPERBROWN AROS 00195763

Genetic Conditions: PT DT MT WT BH2T BH14T
 PPR: -15 78%R PTAT: -1.5 77%R (04/23)
 PTA: -313m -2f -5p +134NMS 81%R (MACE)
 PTA PL: +0.7 SCS: +3.05 DPR: +1.4 SCE: +2.1 LIV: +1.8
 130 dau. av.
 93 class. dau. av. FS:85.3 UDC:-1.51 FLC:-1.70

CAL TICINO BUSH OCEAN 68155146

07/01 2E-E90 E91 E92 V85 E94 V88 (09/20)
 PPR: +38 43%R PTAT: +0.9 50%R
 PTA: +174m +19f +9p +176NMS 66%\$
 02/03 349d 3X 23990 4.5 1086 3.4 815 DHIR
 03/05 342d 3X 23790 4.0 946 3.6 850 DHIR
 04/07 274d 3X 22370 4.0 890 3.3 743 DHIR
 05/07 326d 3X 26470 3.9 1045 3.3 868 DHIR

4th Dam:

CAL-TICINO SPECIAL OPS 952913 'V86'
 02/05 365d 3X 24820 3.6 899 3.2 806 DHIR
 04/11 365d 3X 26430 4.1 1095 3.5 932 DHIR
 * 5th FALL YRLG HFR WESTERN NAT CA 2008
 * 6th FALL HFR CALF WESTERN NAT CA 2007

5th Dam:

'V87 - Certified'
CAL-TICINO SPECIAL ODESA ET 930863
 02/07 305d 3X 21450 3.9 841 3.3 699 DHIR
 03/07 289d 3X 18090 4.5 813 3.6 660 DHIR
 * 1st Sr 3 Yr Old WESTERN NAT CA 2007
 * 4th WINTER YRLG HFR WESTERN NAT CA 2005
 * 5th WINTER HFR CALF WESTERN NAT CA 2004

6th Dam:

CAL-TICINO PRELUDE OPAL ET 913540
 05/00 2E-E92 E94 E91 E93 E92 E92 (10/06)
 Protein Plus
 02/02 365d 2X 25530 3.5 895 3.6 915 DHIR
 03/10 365d 2X 35910 4.3 1552 3.5 1242 DHIR
 * NOM ALL AMERICAN SR 3 Yr Old 2005
 * 5th Sr 3 Yr Old CENTRAL NATIONAL 2005
 * 3rd FALL HFR CALF WESTERN NAT CA 2002

7th Dam:

LONG VIEW JETWAY OPRAH 864401
 09/11 3E-E93 E95 E91 E93 E95 E92 (07/06) *CERT*
 02/00 365d 2X 23840 4.4 1057 3.4 804 DHIR
 03/11 365d 2X 28470 3.3 938 3.2 922 DHIR
 06/01 334d 2X 23740 3.9 930 3.2 769 DHIR
 * ALL AMERICAN 4 Yr Old 2000
 * NOM ALL AMERICAN JR 2 Yr Old 1998
 * GRAND CHAMPION CENTRAL NATIONAL 2000
 * 1st & 1st Bu 4 Yr Old CENTRAL NATIONAL 2000
 * 1st & 1st Bu Jr 2 Yr Old WESTERN NAT CA 1998
 * RES GRAND CHAMP CA STATE FAIR 2000



Cutting Edge F Faroh ETV '2E93/E93ms'
 2/04 365d 2X 23030 4.1 940 3.7 848 DHIR
 All American Sr 3 Yr Old 2021
 Dam of Lot 43, MGD of Lot 44C



CIE Double W Em Favor '2E95/E94ms'
 3/03 365d 2X 29410 4.5 1329 3.2 941 DHIR
 All American 4 Yr Old 2015, HM AA 5 Yr Old 2016
 MGD of Lot 43, 3rd Dam of Lot 44C

*All Those in Favor . . .
 Buy Here*



Cutting Edge F Fiesta ETV 68188626 'E92/E92ms'
 Hon Men All American Produce of Dam Member 2020
 Nom All American Sr 2 Yr Old 2020
 Full Sister to Faroh



Cutting Edge W Famous ETV 68198905 'E91'
 3/00 335d 3X 23010 5.3 1211 3.4 773 DHIR
 All American Produce of Dam Member 2022, Res 2021
 Maternal Sister to Faroh

WINSON

\$ Lot 43 Edge View R Frosty ETV 68213222

Born: 03/02/2021 Tattoo: M290
Consignor: KOOPMANN,KEITH & KNAPP GENETICS
& JIM HAMMERAND, EPWORTH IA
Ph: 563-590-5754

Genetic Conditions: PT DT MT WT BH2T BH14C
PPR: +22 61%R PTAT: +0.7 68%R
PTA: +142m -2f +1p -46NM\$ 20%\$ (GEN)

Will Sell Fresh

KAR-LINN REESES RAMPAGE 840003140014659

Genetic Conditions: PT DT MT WT BH2T BH14T
PPR: +20 87%R PTAT: +0.5 88%R (04/23)
PTA: +420m -4f +10p +32NM\$ 94%R (GEN)
PTA PL: +1.9 SCS: +3.00 DPR: -1.5 SCE: +2.4 LIV: +0.2
213 dau. av. 24667 4.0 999 3.3 810
67 class. dau. av. FS:83.5 UDC:0.72 FLC:0.11

CUTTING EDGE F FAROH ETV 68188589

05/05 2E-E93 E92 E95 V89 E92 E93 (03/23)
PPR: +15 44%R PTAT: +0.9 55%R
PTA: -194m -7f -5p -8NM\$ 27%\$
02/04 365d 2X 23030 4.1 940 3.7 848 DHIR
03/07 355d 2X 21730 4.4 951 3.7 808 DHIR
* ALL AMERICAN SR 3 Yr OLD 2021
* ALL AMERICAN SR BEST 3 FMLS MEMBER 2021
* ALL AMERICAN PRODUCE OF DAM MEMBER 2022
* RES ALL AMERICAN 4 Yr OLD 2022
* RES ALL AMERICAN PRODUCE OF DAM MEMBER 2021
* HM ALL AMERICAN SR 2 Yr OLD 2020
* HM ALL AMERICAN PRODUCE OF DAM MEMBER 2020
* INT CHAMPION INTERNATIONAL 2021

SCHERMA BLOOMING BIVER *TM 120094290070

Genetic Conditions: PT DT MT WT BH2T BH14T
PPR: +71 98%R PTAT: +0.5 98%R (04/23)
PTA: +381m +30f +32p +274NM\$ 99%R (MACE)
PTA PL: +2.0 SCS: +3.04 DPR: -3.2 SCE: +3.3 LIV: +1.1
KAR-LINN WONDRLMNT REESE ET 68140422
Genetic Conditions: PT DT MC WT BH2C BH14T
06/07 2E-E93 E93 E93 E91 E92 E93 (01/18)
PPR: -20 72%R PTAT: +0.6 77%R PTA: 8%\$ (GEN)
02/02 363d 2X 17380 4.4 773 3.6 625 DHIR
03/09 354d 2X 26080 4.8 1257 3.5 908 DHIR
05/09 305d 2X 26020 5.2 1365 3.0 788 DHIR
Lifetime: 1554d 103670m 5367f 3559p
* ALL AMERICAN AGED COW 2017
* RES ALL AMERICAN 4 Yr OLD 2015
* GRAND CHAMPION EASTERN NATIONAL 2015

CUTTING EDGE T FOREMOST 68171744 E91

Genetic Conditions: PT DT MT WT BH2T BH14T
PPR: -43 84%R PTAT: +0.8 88%R (04/23)
PTA: -109m -12f -7p -177NM\$ 90%R (GEN)
PTA PL: -1.1 SCS: +3.05 DPR: -2.4 SCE: +3.0 LIV: -0.9
CIE DOUBLE W EM FAVOR 68126278
09/01 2E-E95 E96 E95 E95 E94 E94 (12/19)
PPR: +54 62%R PTAT: +0.7 68%R
PTA: -327m +6f -5p +142NM\$ 59%\$
01/10 365d 3X 22650 4.2 957 3.5 797 DHIR
03/03 365d 2X 29410 4.5 1329 3.2 941 DHIR
04/08 341d 2X 27100 4.4 1188 3.7 1013 DHIR
05/07 250d 2X 18960 4.9 927 3.9 735 DHIR
06/07 365d 2X 24580 4.6 1120 4.0 978 DHIR
08/08 365d 2X 28630 3.9 1116 3.6 1022 DHIR
Lifetime: 2332d 165510m 7308f 6059p
* ALL AMERICAN 4 Yr OLD 2015
* HM ALL AMERICAN 5 Yr OLD 2016
* NOM ALL AMERICAN COMP MERIT COW 2019

3rd Dam:

IE DOUBLE W FAWN 379326224
07/05 2E-E90 E93 E92 E90 V86 E90 (06/12)
03/05 278d 3X 23130 3.4 794 2.6 612 DHIR
04/05 365d 3X 25660 3.7 949 3.2 820 DHIR
05/10 312d 2X 21030 3.9 818 3.1 648 DHIR
06/10 365d 3X 24170 3.6 869 3.2 781 DHIR
Lifetime: 1849d 117000m 4347f 3620p

Dam's Maternal Sisters:

CUTTING EDGE W FAMOUS ETV 68198905
'V89/E90ms'
02/00 313d 3X 19160 4.7 908 3.5 664 DHIR
* RES ALL AMERICAN PRODUCE OF DAM MEMBER 2021
* 1ST JR 2 Yr OLD NY STATE FAIR 20

CUTTING EDGE F FIESTA ETV 68188626

'V88/E90ms'
* HM ALL AMERICAN PRODUCE OF DAM MEMBER 2020
* NOM ALL AMERICAN SR 2 Yr OLD 2020
* 3RD SR 2 Yr OLD SOUTHWEST NATIONAL 2020
* 1ST SR 2 Yr OLD MARYLAND INVITATIONAL 2020

\$ Lot 44C CHOICE of 2: Fern X Woody

Choice of 2 March 2023 Calves

Consignor: KOOPMANN,KEITH & KNAPP GENETICS
& JIM HAMMERAND, EPWORTH IA
Ph: 563-590-5754

KNAPP POCKET ACES FLORIDA ETV 68226058

Born: 03/02/2023 Tattoo L/R: K627 / K627
KNAPP POCKET ACES FLOSSY ETV 68226059
Born: 03/04/2023 Tattoo L/R: K628 / K628

Parent Average PPR: +14 PTAT: +0.8
PA: -217m -7f -2p -40NM\$

CUTTING EDGE WOODY ETV *TM 68173214

Genetic Conditions: *TM *TD PT WT BH2T BH14T
PPR: +7 88%R PTAT: +0.8 91%R (04/23)
PTA: +138m +0f +2p -87NM\$ 94%R (GEN)
PTA PL: -0.5 SCS: +3.24 DPR: -1.2 SCE: +2.6 LIV: +0.9
161 dau. av. 23130 4.2 963 3.4 777
102 class. dau. av. FS:84.3 UDC:1.20 FLC:-0.18

EDGE VIEW D FERN 68215677

Genetic Conditions: PT DT MT WT BH2T BH14T
PPR: +23 62%R PTAT: +0.7 68%R
PTA: -572m -14f -5p +8NM\$ 30%\$ (GEN)
Due 6/1/2023

HARTS THUNDER *TM 68113037

Genetic Conditions: *TM PT DT WT BH2T BH14T
PPR: +71 97%R PTAT: +0.4 98%R (04/23)
PTA: +709m +12f +22p +263NM\$ 99%R (MACE)
PTA PL: +1.8 SCS: +3.20 DPR: -0.6 SCE: +2.0 LIV: +2.3
794 dau. av. 23977 3.9 938 3.4 804
TOP ACRES PEPPY WIZELLA 68155326
Genetic Conditions: PT DT MT WT BH2T BH14T
08/07 3E-E94 E95 E97 E94 E94 E93 (01/22)
PPR: +0 76%R PTAT: +1.0 81%R
PTA: +110m +7f -4p -58NM\$ 18%\$ (GEN)
03/00 365d 2X 23560 5.0 1176 4.1 976 DHIR
04/11 365d 2X 27420 4.2 1156 3.5 952 DHIR
06/03 365d 2X 30990 4.2 1317 3.5 1071 DHIR
08/03 291d 2X 22050 4.3 957 3.4 743 DHIA
Lifetime: 2215d 150330m 6819f 5560p
* ALL AMERICAN SUMMER YRLG HFR 2014
* RES ALL AMERICAN JR 2 Yr OLD 2015
* NOM ALL AMERICAN 5 Yr OLD 2018

LA RAINBOW BFLY DYNAMITE ETV 840003129321096

Genetic Conditions: *TM PT DT WT BH2T BH14T
PPR: +19 97%R PTAT: +0.5 98%R (04/23)
PTA: -644m -19f -2p +49NM\$ 99%R (MACE)
PTA PL: +2.9 SCS: +2.68 DPR: -0.7 SCE: +2.2 LIV: +1.2
2480 dau. av. 22910 4.3 977 3.4 789
1178 class. dau. av. FS:84.2 UDC:1.25 FLC:0.43

CUTTING EDGE F FAROH ETV 68188589

05/05 2E-E93 E92 E95 V89 E92 E93 (03/23)
PPR: +15 44%R PTAT: +0.9 55%R PTA: 27%\$
02/04 365d 2X 23030 4.1 940 3.7 848 DHIR
03/07 355d 2X 21730 4.4 951 3.7 808 DHIR
* ALL AMERICAN SR 3 Yr OLD 2021
* ALL AMERICAN SR BEST 3 FMLS MEMBER 2021
* ALL AMERICAN PRODUCE OF DAM MEMBER 2022
* RES ALL AMERICAN 4 Yr OLD 2022
* RES ALL AMERICAN PRODUCE OF DAM MEMBER 2021
* HM ALL AMERICAN SR 2 Yr OLD 2020
* HM ALL AMERICAN PRODUCE OF DAM MEMBER 2020
* INTERMEDIATE CHAMPION INTERNATIONAL 2021

3rd Dam:

CIE DOUBLE W EM FAVOR 68126278
09/01 2E-E95 E96 E95 E95 E94 E94 (12/19)
01/10 365d 3X 22650 4.2 957 3.5 797 DHIR
03/03 365d 2X 29410 4.5 1329 3.2 941 DHIR
04/08 341d 2X 27100 4.4 1188 3.7 1013 DHIR
06/07 365d 2X 24580 4.6 1120 4.0 978 DHIR
08/08 365d 2X 28630 3.9 1116 3.6 1022 DHIR
Lifetime: 2332d 165510m 7308f 6059p
* ALL AMERICAN 4 Yr OLD 2015
* HM ALL AMERICAN 5 Yr OLD 2016
* NOM ALL AMERICAN COMP MERIT COW 2019

4th Dam:

IE DOUBLE W FAWN 379326224
07/05 2E-E90 E93 E92 E90 V86 E90 (06/12)
03/05 278d 3X 23130 3.4 794 2.6 612 DHIR
04/05 365d 3X 25660 3.7 949 3.2 820 DHIR
05/10 312d 2X 21030 3.9 818 3.1 648 DHIR
06/10 365d 3X 24170 3.6 869 3.2 781 DHIR
Lifetime: 1849d 117000m 4347f 3620p

Frank Robinson

California Dreamin' Notes



Frank Robinson



National Sale Consignors

Armbruster, Steven, WI	18
Baginski, Dan & Maureen, WA	34-36
Blessing Farms & Garrison Bros, IN	1
Brown Heaven, QC	14
Cal-Ticino & Steve & Brenda Maddox, CA	24E
Cherry, Kaylee & Jacelyn, OH	31
DunRenton, WA	39
Fairdale Farm, KY	13C
Just So Farm, WI	16
Kamper, Travis, CA	20
Kamper, Travis/K.Melvold/J.Evans, CA	19C
Knapp, Landen, IA	25
Knapp Genetics, IA	26E
Knapp/Siegert/Koopmann/Borgmann, IA	3
Koopmann/Knapp/Hammerand, IA	43, 44C
Kruse, Rick, IA	27
Lammers, Brian P., OH	37C
Mahlkuch, Cole & Elise & Brady Bleck, WI	40
Main, Ken, NY	2E
Manion, Kenny Joe & Ken Main, NY	41
Mashek, Dennis & Tanner, IA	10
Mashek, Tanner, IA	17
M-B LLC, CA	21C, 30
Meyer, Brianna, WI	5
Oliveira, Louis & Garen, CA	12E
Olson, Aaron, MN	23E
Regusci, Elisabeth, CA	33, 38
Regusci, Elise, CA	32
Segaria, John, Raymond & Diane, CA	22E
Siemers Holsteins, WI	6
Sliker, Wayne E., OH	4, 7, 8E
Thompson, Kyle, CA	42
Thompson, Richard J., WI	28C
Vail, Peter, FL	9C
Voegeli Farm Inc., WI	15C
Warner, Cynthia Long, MD	11E
Zepeda, Jodi J. (Coppini), OR	29E



Bring your Catalog to the Sale

TERMS AND CONDITIONS

TERMS: The terms are cash or check on sale day payable to Ken Melvold Sales & Service in U.S. funds unless other arrangements are made with the consignor prior to the sale. All payments must be made to the clerk of the sale and no release of animals will be given until satisfactory settlement has been made. The guarantees listed below shall be offered by the seller only after payment terms have been met by the purchaser.

BIDS: The highest bidder shall be the buyer. In case of dispute, the animal shall again be put up for advance bids and if there be no advance bid, the animal shall be sold to the person from whom the auctioneer accepted the last bid. Every animal is pledged to absolute sale and by-bidding is prohibited. Every animal must be transferred to the new owner and may not be transferred back to the seller, except at the discretion of the recording society concerned.

EXPORT TRANSACTIONS: Prospective buyers or agents must make satisfactory agreement regarding health tests and requirements with the consignor and/or sale's management prior to the sale. Failure to do so shall make the buyer responsible for all health tests. Any special terms of payment must be cleared with the sale's management prior to the sale.

RISK: All animals are at the purchaser's risk as soon as struck off, but will be cared for free of charge for a reasonable length of time. Purchasers must make arrangements for care of their purchases if not removed within 24 hours following the sale. Shipping assistance will be given; however, no risk on loss is assumed by the sale's management. Separate agreement must be approved on export cattle. All animals are at the consignor's risk prior to selling (including during handling or transportation) in the event of fire or other mishap. All semen sold shall immediately become the buyer's property and risk as soon as struck off.

CERTIFICATES: Each animal is recorded, or will be recorded, in the Herdbook of the Association. The certificate of registry with recorded transfer will be furnished by the seller to the purchaser. Any animal listed with (W), (M), or (A) as a suffix to the name has been designated by the Brown Swiss Cattle Breeders' Association of the U.S.A., as a Weaver, SMA, or Spiderleg Trait carrier, respectively.

SHIPPING: Assistance will be given in loading and shipping animals, but no risk is assumed by the sale's management or seller.

WARRANTIES:

- (1) The seller warrants clear title to the animal and right to sell the same.
- (2) Unless otherwise noted in the catalog or announced from the auction stand, each animal is sold as sound. All udder guarantees will cease when the cattle are loaded for removal from the barn.
- (3) **BULLS:** Are sold as being able to serve and settle after reaching 14 months of age. The buyer is expected to provide reasonable care and feeding. Should the bull prove to be a non-breeder, the buyer shall notify the seller within four months after the bull reaches 14 months of age. The seller shall then have six months to prove the bull to be a breeder. In no case shall the seller be responsible for more than the selling price.

FEMALES: Any female pregnant when sold or that has freshened within 90 days prior to the date of the sale is by that fact considered a breeder. Should any other female not pregnant when sold fail to become pregnant within six months of sale date, or if less than 15 months old when sold, by the time she reaches the age of 21 months, after having been bred to a bull known to be a breeder and after having been treated by a licensed veterinarian, the matter shall be reported in writing to the seller within two weeks of the aforementioned times. The seller will then have the privilege of six months time in which to prove the animal a breeder before refunding the purchase price. Females bred when sold are presumed to be pregnant, but pregnancy is not guaranteed. The seller makes no warranty that females announced safe in calf will deliver live calves, or that they will carry calves full term, nor does he guarantee that the calf carried will not be mummified. In no case shall the seller be responsible for more than the sale price of the animal.

- (4) The Buyer is hereby notified that all cattle are being sold as not warranted as being free of Johnes Disease excepted where noted.
- (5) Above warranties cease when the animal is disposed of by the original purchaser.
- (6) Transportation charges on all animals subject to adjustment shall be paid by shipper.
- (7) The Breeding Warranty is eliminated if a female is flushed or super-ovulated following the sale.

HEALTH CERTIFICATES: Official health certificates will be provided to the purchaser of each animal. Results of any future health tests are not guaranteed.

ERRORS: The material in this catalog has been carefully edited. If any errors or omissions are discovered, they will be announced, such announcements to take precedence over the matter of print in this catalog. Neither the editors of the catalog, the sale's management, nor the consignors can assume any responsibility for any errors or omissions in the catalog.

ACCIDENTS: The Sale Manager, auctioneers, and owners are not in any way responsible for the condition of the grounds nor the behavior of the animals, and disclaim any liability in the event of personal accident or property loss.

RECORDS: Records marked with an asterisk (*) are not on file with BSCBA and have been supplied by the owner. Records not on file do not appear on official pedigrees unless evidence of the records are submitted at the time of the pedigree request. Only official DHI records can be used.

FRANK ROBINSON



Ken Melvold

Sales & Service



Order Buying & Selling; Auctioneer; Sale Catalogs
6178 N. Blosser, Fresno, CA 93711
Call: 559-906-1714 | Fax: 559-431-5954

First Class Mail

Dated Material

Frank Robinson

2023
BROWN SWISS
ASSOCIATION
NATIONAL CONVENTION
JUNE 14 - 16
California Dreamin'
Fresno, California